



helloworld

TRAVEL

THE TRAVEL PROFESSIONALS

UK & IRELAND



EXPERIENCE UK & IRELAND WITH VIVA HOLIDAYS!

Uncover the distinct culture and timeless beauty of the UK and Ireland. Explore ancient ruins and centuries-old castles and fortresses. Travel along rugged coastlines and through rolling green hills. Enjoy a pint at a quaint country pub and get lost in world-class cities.

With over 50 years of experience in the travel business, trust us to make your dream UK and Ireland holiday a reality.

CHOOSE VIVA HOLIDAYS AND LIVE A LIFE OF TRAVEL.



Front cover image: Changing of the Guard, Buckingham Palace, London, England

Image this page: Blarney Castle, Ireland



- Iconic, cute, and extremely photogenic, meeting a hairy and loveable Highland cow, or Highland coos as the Scots call them, is one of the most sought-after Scottish experiences



Palace of Westminster, London, England



CONTENTS

Navigating This Brochure	5
Travel Tips	7
Experiences You'll Love	8
Car Hire	10
Bed & Breakfast Accommodation	11
England and Wales	13
Scotland	39
The Isle of Ireland	53
Accommodation Index	66
Booking Conditions	67

WHY CHOOSE VIVA HOLIDAYS

Viva Holidays has been creating exceptional worldwide holiday experiences for over 50 years. Your arrangements will be managed by our travel specialists who are dedicated to servicing enquiries to your chosen destination and are experts at designing holidays to perfectly suit your travel needs. You'll always be in experienced hands when you travel with Viva Holidays.

MORE CHOICE

Our extensive product range caters for every type of holiday. Accommodation, car hire, theme parks, attractions, day and extended tours, rail tours and cruises – we've got it covered.

We have incredible deals available throughout the year, so make sure you ask your travel agent for our best price.

EXCEPTIONAL SERVICE

Exceptional customer service is behind everything we do. That's why we've regularly been voted as the Most Outstanding wholesaler at Australia's National Travel Industry Awards. Our team are passionate about travel and providing outstanding service. Let us do the research, planning and booking to ensure your holiday is one you'll always remember.

PEACE OF MIND

Viva Holidays is a proud member of ATAS, the Australian Federation of Travel Agents Travel Accreditation Scheme, having met the strict financial and customer service accreditation criteria. When you book your holiday with Viva Holidays, you will have peace of mind knowing that you are booking with one of Australia's most trusted travel companies.

24/7 ASSISTANCE

When you book with Viva Holidays, you'll never be on your own. In the event of unforeseen circumstances, our customer care team is available 24 hours a day, seven days a week.

TAILOR MADE HOLIDAYS

Whether it's driving along Ireland's wild Atlantic coast, learning the craft behind Scottish Whisky making processes, or exploring England's beautiful villages, our team of travel specialists can design a custom made itinerary just for you!

Let us create your dream holiday today.

LIVE A LIFE OF TRAVEL.
LET VIVA HOLIDAYS TAKE YOU THERE!

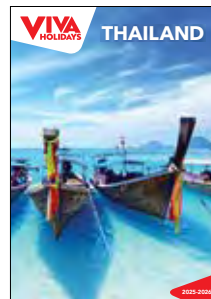
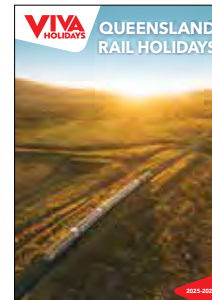
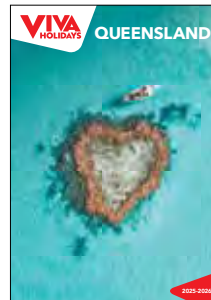
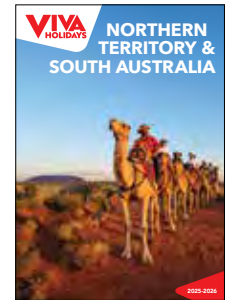
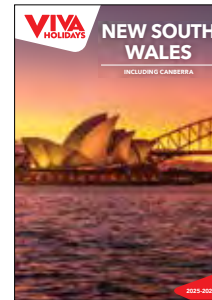
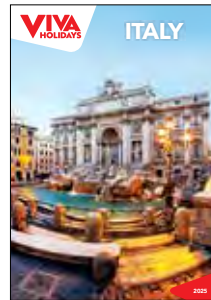
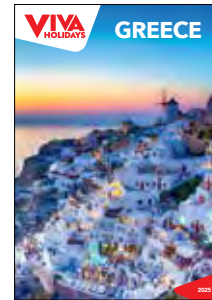
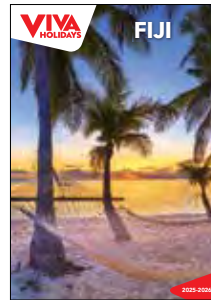



Tower Bridge, London, England



Ireland



Conwy Castle, Wales

NAVIGATING THIS BROCHURE

The following symbols should be used as a guide to assist in choosing the accommodation or touring option that best suits your needs.

Our Destination Specialists have negotiated a range of special offers. Look for the following symbols on individual property listings and ask your travel agent for full details of the offer available.



Early Bird Offer

A discount off the regular room price is available at certain times of the year for advance bookings.



FREE NIGHTS

Free Night Offer

Receive one or more free nights for stays at certain times of the year.



BONUS OFFER

Bonus Offer

A bonus offer is available at certain times of the year, e.g. free breakfast, food and beverage credit, spa treatment, late check-out, room upgrade and more.

SYMBOL GUIDE



Properties offering free Wi-Fi access in common areas and rooms.



Properties offering in-room disabled facilities.



Properties offering family friendly facilities, which may include a kids club, kids eat free offer, family or interconnecting rooms and discounts off a second room.



Properties featuring the Luxury Collection symbol, in our view, provide an exceptional standard of accommodation, facilities and service.



Denotes a small group tour. The number on the symbol indicates the maximum number of passengers on a tour.

OUR RATINGS

The accommodation ratings featured in this brochure will provide a general indication of the standard of accommodation and may alter throughout the year due to a change of circumstance. These are our views and are not related to any other rating system. We recommend checking with your travel agent to find the accommodation that best suits your needs and budget.

◆◆	Budget
◆◆◆	Comfortable
◆◆◆◆	Superior
◆◆◆◆◆	Deluxe
◇	Half rating



ATLANTIC OCEAN



Distances by road (km)

UNITED KINGDOM

LONDON											
877	ABERDEEN										
185	833	BATH									
131	960	263	BRIGHTON								
244	847	93	320	CARDIFF							
666	204	622	747	634	EDINBURGH						
662	235	618	743	630	75	GLASGOW					
914	168	870	995	882	250	271	INVERNESS				
354	568	310	435	322	357	353	605	LIVERPOOL			
335	559	291	416	303	347	343	595	57	MANCHESTER		
162	737	138	243	160	526	521	773	215	194	STRATFORD-UPON-AVON	
336	555	377	436	389	336	339	591	162	114	241	YORK

IRELAND

WATERFORD	73	129	52	229	122	333	171
ROSSLARE	199	92	272	196	337	175	
LIMERICK	131	89	105	364	202		
KILKENNY	172	56	291	130			
GALWAY	198	326	209				
CORK	421	267					
BELFAST	166						
DUBLIN							

The figures on this chart refer to the most direct connections on motorways and main roads in kilometres. These driving distances are approximate and should be used as a guide only. For travel to other destinations throughout Europe, details are available on application.

- ✈ INTERNATIONAL AIRPORT
- ATTRACTION
- ⋯ FERRY
- CHANNEL CROSSING

TRAVEL TIPS

WHEN TO GO

The weather in the UK and Ireland varies throughout the year and they experience four distinct seasons, at times overlapping. There's always a great reason to visit, no matter what the season.

Summer (June to August) is the warmest season, with long sunny days and cooler evenings. Take advantage of the extra daylight hours to explore quaint country villages or dine alfresco.

In autumn (September to November), the temperature starts to dip and nights become colder. It's a beautiful time to visit as the countryside is ablaze with colour as autumn leaves turn riotous shades of yellow, orange and red.

Winter (December to February) brings shorter days and cold conditions, often with rain and sometimes snow. It also brings Christmas, a magical time of year with markets, mulled wine and hot chocolate.

In spring (March to May), the days slowly get longer and temperatures warmer but it can still be quite wet and windy. However, spring showers bring May flowers and the Chelsea Flower Show!

GETTING AROUND

The best way to discover the UK and Ireland is by car or rail. Self drive holidays allow you to explore at your own pace. Remember in the UK and Ireland, driving is also on the left hand side of the road. Travelling by train is a scenic and relaxing way to see the country and adds a sense of adventure to your trip.

TEMPERATURE & RAINFALL

Location	J	F	M	A	M	J	J	A	S	O	N	D
London, England												
Temperature (max °C)	5	5	7	10	13	17	19	18	16	12	8	6
Average rainfall (mm)	56	39	46	45	49	50	48	53	56	60	61	58
Edinburgh, Scotland												
Temperature (max °C)	3	3	5	8	10	13	15	14	12	10	6	4
Average rainfall (mm)	61	43	51	43	54	52	63	70	70	70	68	61
Cardiff, Wales												
Temperature (max °C)	5	4	7	8	11	14	16	16	15	12	8	6
Average rainfall (mm)	90	60	90	40	30	40	40	60	50	70	70	70
Belfast, Northern Ireland												
Temperature (max °C)	4	4	6	7	10	13	15	14	12	10	6	5
Average rainfall (mm)	93	67	67	62	64	69	77	94	97	94	97	95
Dublin, Ireland												
Temperature (max °C)	5	5	6	8	11	14	15	15	13	11	7	6
Average rainfall (mm)	70	52	53	50	60	55	53	71	75	76	72	80

VISAS & PASSPORTS

All travellers to the UK and Ireland must carry a passport valid for at least six months beyond the date of departure from Australia. As visa information can change at any time, we recommend you seek advice regarding passports, visas, and other travel requirements for the countries you intend visiting from the Australian Government at smartraveller.gov.au.

TIME

The UK and Ireland are 10 hours behind Australian Eastern Standard Time (AEST). Daylight savings in the UK and Ireland is observed from the last Sunday in March until the last Sunday in October, where their clocks are turned forward by one hour.

CURRENCY

United Kingdom – England, Northern Ireland, Scotland and Wales: Pound Sterling (GBP), Republic of Ireland: Euro (EUR)

ELECTRICITY

220-240v 50Hz. An adaptor is required.

TIPPING

Tipping in Great Britain and Ireland is not as prevalent as in other countries. Some restaurants include a service charge on the bill, in which case a tip is unnecessary.



North York Moors National Park, England

EXPERIENCES YOU'LL LOVE

The best part of any journey is the experiences you have along the way, leaving you with memories to relive long after the holiday is over.

The UK and Ireland have countless amazing things to see and do. Here are some of our favourites to inspire your wanderlust.



Westminster Abbey, London



Jacobite Steam Train, Scotland

ICONIC LANDMARKS

Get up close and personal to the large array of iconic landmarks across the UK and Ireland. When travelling to England discover one of the wonders of the world, Stonehenge. In London, explore the Tower of London, walk along the Tower Bridge and marvel at Big Ben. Visit Westminster Abbey, the site of many royal weddings. Amble along the cobbled streets on the Royal Mile in Edinburgh. Take a cruise on Loch Ness in search of 'Nessie'. Gaze in wonder at the Cliffs of Moher in Ireland. Visit Trinity College in Dublin, and learn how Guinness is made at the Guinness Storehouse.

FILM & TV LOCATIONS

The UK and Ireland are home to some of the most iconic film and TV locations. Tour Warner Bros. Studio in London and discover the magical world of Harry Potter™. Visit Highclere Castle and the village of Bampton, the setting for Downton Abbey. In Scotland, take a trip on The Jacobite, the real-life Hogwarts Express. Head to Cardiff where the long-running Dr Who series is filmed. Many of the scenes from Game of Thrones were shot in Belfast, while Star Wars: The Last Jedi used various locations along Ireland's wild Atlantic coast including Skellig Michael.



Ring of Kerry, Ireland

SCENIC DRIVES

Explore classic driving routes and take in the breathtaking scenery and local culture. Drive through England's beautiful Yorkshire Dales, awe-inspiring Lakes District or the winding roads of the Cotswolds. In Wales, the Black Mountain Pass snakes its way through the stunning scenery of the Brecon Beacons. Head for roads less travelled in Scotland and meander through remote glens, taking in the picturesque loch-side vistas. The Wild Atlantic Way, the famous Ring of Kerry and the ancient Causeway Coast are spectacular scenic drives on the Isle of Ireland.



Llanrwst, Wales



Visit Buckingham Palace, the King's official London residence, and one of the most recognised buildings in the world



HISTORIC CASTLES & PALACES

Your holiday to the UK and Ireland would not be complete without visiting some of the most famous castles and palaces in the world. Explore the homes of the British Royal Family. Visit Buckingham Palace, the primary London residence of King Charles III. Uncover the long history at Windsor Castle and the family's Scottish home, Balmoral Castle. Learn about the rich history of Edinburgh Castle, the city's most popular tourist attraction. In Ireland, discover Blarney Castle and kiss the legendary Blarney Stone.

PUB CULTURE

Pub culture in the UK and Ireland has a very long history, but at its heart is a sense of camaraderie and friendship. It's very easy to while away a sunny afternoon with a pint of bitter ale at a typical English country pub. Or listen to the infectious rhythm of traditional Irish music with a glass of 'the black stuff' at the Brazen Head in Dublin, the oldest surviving pub in Ireland and one of the most iconic watering holes on the Emerald Isle. There's no better place to learn about the culture and tradition of a city or town, even if you don't drink alcohol!

FESTIVALS & EVENTS

Discover a year round calendar of world famous festivals throughout the UK and Ireland. Plan your trip to Scotland to feel the beat of the drum at the famous Royal Edinburgh Military Tattoo, held each year in August. See some of the world's biggest pop stars and rock bands at the Glastonbury Festival. Experience the art, culture and music at the Fringe Festivals held in Edinburgh and Dublin. Soak up the party-like atmosphere at the Notting Hill Carnival, one of the biggest street carnivals in the world. Join in the revelry of St Patrick's Day in Ireland.



Edinburgh Castle



The Royal Edinburgh Military Tattoo

CAR HIRE



Glen Coe, Scotland

AVIS

Why not add Avis to your travel plans and make the most of your holiday by enjoying the flexibility and convenience that an Avis car rental provides.

Situated at all major airport and city locations and offering a wide range of late model vehicles to choose from, all at great rates, renting with Avis is sure to make your holiday escape more enjoyable.

Includes:

- Unlimited kilometres
- Collision Damage Waiver (CDW)
- Third Party Liability
- Airport fee
- Local taxes
- Vehicle Licensing fee
- All vehicles include air-conditioning

Does Not Include:

- Additional insurance/waivers
- One way rental fee
- Tolls
- Fuel
- Additional driver fee
- Optional services and equipment

Excess:

An excess applies to drivers of all vehicles. An optional excess reduction can be purchased direct for an additional fee. Conditions apply.

Multi-Country Rentals:

Purchasing Continental Cover allows you to travel throughout the UK and Ireland. Continental Cover must be requested at time of booking.

Based on per vehicle per day (24 hour hire period). Not all vehicles are available at all locations. Car hire prices for other countries, cities, car types and travel dates are also available. A credit card imprint is required when you take delivery of your vehicle to cover any additional costs such as fuel, child seats etc. Young Driver surcharges apply in some countries. Age and car type selected will impact surcharge amounts. Details on application. Drivers must hold a full and valid drivers licence and have held that licence for at least 12 months. Check with your travel agent for details.



- Overnight Bag
- Medium Suitcase
- Large Suitcase

UNITED KINGDOM

FIAT 500 (or similar)

GROUP A

- Manual
- 3 door hatch



3 DAYS	6 DAYS	7+ DAYS
\$135*	\$127*	\$112*

GROUP A

VOLKSWAGON POLO (or similar)

GROUP B

- Manual
- 5 door hatch



3 DAYS	6 DAYS	7+ DAYS
\$149*	\$141*	\$124*

GROUP B

SEAT ARONA (or similar)

GROUP E

- Auto
- 5 door hatch



3 DAYS	6 DAYS	7+ DAYS
\$166*	\$156*	\$138*

GROUP E

MG ZS (or similar)

GROUP I

- Auto
- 5 door SUV



3 DAYS	5 DAYS	7 DAYS
\$201*	\$190*	\$168*

GROUP I

VAUXHALL CROSSLAND (or similar)

GROUP C

- Manual
- 5 door SUV



3 DAYS	6 DAYS	7+ DAYS
\$253*	\$149*	\$128*

GROUP C

SKODA OCTAVIA (or similar)

GROUP J

- Auto
- 5 door SUV



3 DAYS	6 DAYS	7+ DAYS
\$302*	\$284*	\$251*

GROUP J

IRELAND

OPEL CORSA (or similar)

GROUP A

- Manual
- 5 door hatch



3-13 DAYS	14+ DAYS
\$90*	\$85*

GROUP A

NISSAN MICRA (or similar)

GROUP D

- Auto
- 5 door hatch



3-13 DAYS	14+ DAYS
\$117*	\$111*

GROUP D

OPEL ASTRA (or similar)

GROUP P

- Auto
- 5 door hatch



3-13 DAYS	14+ DAYS
\$140*	\$133*

GROUP P

SEAT LEON ESTATE (or similar)

GROUP E

- Manual
- 5 door hatch



3-13 DAYS	14+ DAYS
\$154*	\$146*

GROUP E

SKODA OCTAVIA (or similar)

GROUP F

- Manual
- 4 door



3-13 DAYS	14+ DAYS
\$182*	\$173*

GROUP F

OPEL COMBO LIFE (or similar)

GROUP O

- Manual
- 5 door van



3-13 DAYS	14+ DAYS
\$228*	\$216*

GROUP O

*PRICES ARE A GUIDE ONLY, subject to change and availability and are in Australian Dollars. Prices are per vehicle per day, unless otherwise specified and based on travel in low season. For full terms and conditions, refer to the Booking Conditions on the inside back cover of this brochure.

BED & BREAKFAST ACCOMMODATION



Pendennis Guest House, Penzance



Isla Bank House, Keith

THE CIRCLE GREAT BRITAIN

The Circle Bed & Breakfast features over 700 independently-owned, accommodation options across the UK, with each unique property offering great hospitality, a warm welcome and good food. When exploring the UK, you will find the perfect base – a home away from home in beautiful surroundings, to suit your every need. Pre-book your accommodation to ensure that you can make the most of every day.

The bed and breakfast collection offers a range of options from working farms and former vicarages to Victorian town houses and much more. Whether a small B&B or a family home, these properties have been chosen for their character, charm and individuality and the friendly welcome you will receive.

The hotels and inns are situated across some of the most picturesque places in England, Scotland and Wales. Each property boasts comfortable accommodation and ensuite facilities with traditional and home cooked meals. With six categories of accommodation to choose from, there is sure to be the perfect hotel or inn to suit every budget.

Includes full breakfast daily.

	Adult	Child 0-14 yrs
Category 1	\$265*	\$47*^
Category 2	\$318*	\$47*^
Category 3	\$371*	\$47*^
Category 4	\$424*	\$47*^
Category 5	\$477*	\$47*^
Category 6	\$530*	\$47*^
Category 7	\$583*	\$47*^
Category 8	\$636*	\$47*^

^ Child pricing is based on sharing with adult(s) and is per child, per night. Location surcharges may apply. Please ask your travel agent for details.



Ring of Kerry



Gort na Mona, Donegal



Kyle Farmhouse, Wicklow

B&B IRELAND

B&B Ireland offers a unique selection of bed and breakfast properties across Ireland, located close to popular tourist attractions and activities.

All properties are independently owned and reflect a charming diversity of style and character. Although no two properties are the same, each in its own way represents life in an authentic Irish family home.

Choose from a variety of accommodation including a remote farmhouse retreat, a cosy cottage, a rustic country home, a city bed and breakfast, a grand townhouse or a hideaway in an historic home.

Stay with an Irish family and immerse yourself in their Irish traditions and culture. Take in the stunning rural landscapes or experience an array of homes in the heart of the Ireland's vibrant cities.

There are over 700 properties across Ireland including, the East Coast and Dublin, South East, Cork, Kerry, Shannon, West, North West, Northern Ireland and the Midlands.

Includes full breakfast daily.

Each property is classified according to destination:

- County Dublin, Galway City, Killarney and Cork City
- Other Ireland
- Northern Ireland

	Adult	Child 2-11 yrs
County Dublin, Galway City, Killarney and Cork City	\$346*	\$119*^
Other Ireland	\$322*	\$119*^
Northern Ireland	\$366*	\$119*^

^ Child pricing is based on sharing with adult(s) and is per child, per night. Location surcharges may apply. Please ask your travel agent for details.

*PRICES ARE A GUIDE ONLY, subject to change and availability and are in Australian Dollars. Prices are per room per night for 2 people, unless otherwise specified and based on the lowest room category for travel in low season. For full terms and conditions, refer to the Booking Conditions on the inside back cover of this brochure.

Visit the 500 year old home of Shakespeare's bride, Anne Hathaway, in Stratford-upon-Avon





ENGLAND AND WALES

Few countries inspire quite like England and Wales, home to world famous landmarks, centuries-old castles and breathtaking, natural landscapes. From the bustling cities to the quaint villages and seaside towns, England and Wales offer endless possibilities for things to see and do. Here are a few of our top picks.

STONEHENGE

SALISBURY, WILTSHIRE

See pre-historic Stonehenge, one of the wonders of the world and an English icon. Walk around the Stone Circle just as the Neolithic ancestors did. Learn about the mystery behind these rock formations and step inside the Neolithic houses.

BUCKINGHAM PALACE

LONDON

Discover the official home of the King and one of the most iconic palaces in the world, Buckingham Palace. Visit during the summer months to take a tour of the lavish State Rooms and don't forget to claim your spot to watch the Changing of the Guard.

TOWER OF LONDON

LONDON

The Tower of London is a World Heritage Site and one of the city's premier attractions. Be dazzled by the Crown Jewels, take a tour by the legendary Yeoman Warders, also known as Beefeaters. Stroll around the grounds and meet the ravens that guard the Tower.

THE LAKE DISTRICT

CUMBRIA

Admire the sparkling lakes, majestic peaks and picturesque villages of the Lake District. The area has been the inspiration for many artists and writers. Visit Dove Cottage, the home of William Wordsworth, Great Britain's most famous poet, or cruise along Lake Windermere, England's largest lake.

THE COTSWOLDS

CENTRAL ENGLAND

The Cotswolds is quintessential England with its rolling hills, stone walls, honey-coloured villages and beautiful manor houses. Sip on pints of ale in ancient pubs, see some of the country's well-preserved medieval churches and wander around historic houses such as Blenheim Palace or Berkeley Castle.

YORK MINSTER

YORK

Visit York Minster, one of the largest gothic cathedrals in the world, situated in the beautifully preserved medieval city of York. Admire the stunning stained glass and stone, climb the 275 steps to the top of Central Tower and visit the library which houses over 90,000 volumes.

SNOWDONIA NATIONAL PARK

GWYNEDD, WALES

Snowdonia offers over 2500 square kilometres of unspoilt beauty and the tallest mountain in England and Wales. The views from the top Mount Snowdon are stunning and can be reached on foot or by the iconic Snowdon Mountain Railway.

CONWY CASTLE

CONWY, WALES

The UNESCO World Heritage Site, Conwy Castle is a magnificent medieval fortress that has towered over the town for over 700 years. Thanks to the restored spiral staircases in its great towers, you can walk a complete circuit around its battlements.

PORTMEIRION

GWYNEDD, WALES

Nestled on the north-west coast of Wales is the small village of Portmeirion. This beautiful Italian/Welsh village with its gorgeous architecture and movie-set style is too stunning to miss. Portmeirion is also world-renowned for its pottery.



Buckingham Palace

LONDON

England's shining capital is home to many famous monuments and attractions. Offering a mix of old and new with palaces and pubs, churches and cathedrals, battlements and bridges, all reflecting London's long and varied history.

SEE

- See the Changing of the Guard at Buckingham Palace
- Admire Harry Potter movie memorabilia at the Warner Bros. Studio Tour London

DO

- Enjoy a musical in London's West End
- Take a spin on the London Eye
- Visit the famous Westminster Abbey
- Shop for high-street fashion along Oxford Street

EAT & DRINK

- Indulge in an English afternoon tea at The Rubens at the Palace
- Sip on a pint at the Churchill Arms, Kensington

WHAT'S ON

New Year's Day Parade

1 January

London Fashion Week

12 to 16 September

London Marathon

27 April

Chelsea Flower Show

20 to 25 May

Trooping the Colour

14 June

Royal Ascot

17 to 21 June

The Championship, Wimbledon

30 June to 13 July

Notting Hill Carnival

24 August



REF.	HOTELS	PAGE	REF.	HOTELS	PAGE
1	The Bailey's Hotel	22	14	Nell Gwynn House Apartments	23
2	The Belgrave Hotel	22	15	Phoenix Hotel	21
3	Cartwright Gardens Apartments	21	16	Presidential Kensington Serviced Apartments	24
4	The Clermont Victoria	22	17	Radisson Blu Edwardian Vanderbilt	23
5	Commodore Hotel	21	18	The Resident Kensington	24
6	Cophorne Tara Hotel	22	19	The Resident Victoria	24
7	Corus Hotel Hyde Park	23	20	The Royal Horseguards Hotel	24
8	Grand Plaza Serviced Apartments	23	21	The Royal National Hotel	21
9	K Hotel Kensington	23	22	St Giles London	22
10	Lancaster Gate Hotel	22	23	Strand Palace Hotel	24
11	Millennium Hotel Knightsbridge London	23	24	Thistle Hyde Park Kensington Gardens	25
12	Montcalm Chilworth Townhouse	25	25	The Tower Hotel	25
13	Montcalm Marble Arch	25	26	Tower Suites by Blue Orchid	25



PRIVATE TRANSFERS

Arrive in style with a private car transfer.

	1 to 2 People	1 to 6 People
Heathrow Airport	\$395* [^]	\$546* [^]
Gatwick Airport	\$596* [^]	\$824* [^]
Stansted Airport	\$535* [^]	\$710* [^]
Luton Airport	\$583* [^]	\$776* [^]
London City Airport	\$355* [^]	\$527* [^]

[^]Price based on one way per vehicle to/from London city centre accommodation.



LONDON HOP-ON HOP-OFF

Discover the key sights of London on a traditional open-top double decker bus.

Duration: 24 to 48 hours
Departs: Daily every 10 – 60 minutes from 8:30am – 6pm (seasonal variations)

	Adult
Discover Ticket 24 hours	\$98*
Essential Ticket 48 hours	\$118*
Explore Ticket 48 hours	\$139*



LONDON EYE

The London Eye offers spectacular changing views from its central position opposite Big Ben. Tickets include access to the 4D Experience including the only 3D aerial footage of London.

Duration: 30 minutes
Open: 11am – 6pm (seasonal variations)

	Adult	Child 2-15 yrs
Standard Experience	\$73*	\$64*
Fast Track	\$106*	\$98*



LONDON THEATRE TICKETS

London Theatre Tickets are available for blockbuster hits such as Frozen, Matilda, The Book of Mormon, and other classics including The Mousetrap, The Lion King, and, of course, the world's longest running musical Les Misérables.

	Adult/Child 7+ yrs
Les Misérables	\$76* [^]

[^]From price based on lowest available ticket category and will fluctuate by show, subject to availability and may be restricted to specific performance days and times. Ask about prices for other shows.



ABBA VOYAGE

Experience ABBA Voyage - the long-awaited concert from one of the biggest pop acts of all time featuring a setlist of ABBA's most popular hits. Travel on an ABBA Voyage branded coach and enjoy Skip the Line entry.

Duration: 5 hours
Departs: Thu to Mon from London, times vary

	Adult/Child 7+ yrs
Dance Floor Ticket	\$197*
Seated Ticket	\$249*
Premium Seat Ticket	\$455*



RUBENS AFTERNOON TEA

Relax and enjoy traditional afternoon tea in the lavish Palace Lounge at The Rubens at the Palace Hotel overlooking the Royal Mews of Buckingham Palace.

Time: Daily at 1pm, 2pm, 3pm, 4pm or 5pm

	Adult	Child 1-11 yrs
Afternoon Tea	\$179*	\$100*



TOWER OF LONDON

Step back almost 1000 years in time to uncover the history of one of London's most famous landmarks. Get up close to the priceless Crown Jewels.

Duration: 4 hours
Open: 9am – 5:30pm Tue to Sat (Mar – Oct)
 10am – 5:30pm Sun, Mon (Mar – Oct)
 Times may vary (Nov – Feb)

	Adult	Child 5-15 yrs
Admission	\$77*	\$39*



KENSINGTON PALACE

Explore the birthplace of Queen Victoria and walk in the footsteps of royalty in 'Victoria: A Royal Childhood'. See the magnificent King's and Queen's State Apartments.

Duration: 2 hours
Open: 10am – 5pm Wed to Sun (last admission)

	Adult	Child 5-15 yrs
Admission	\$45*	\$23*



WESTMINSTER ABBEY

Learn about the remarkable history of the 1,000-year-old Abbey on this guided tour. Enjoy refreshments in the 14th century Cellarium before priority entry to the Abbey through the cloisters in Dean's yard. Next walk across to the London Eye with fast track entry included.

Duration: 2 hour 15 minutes
Departs: Mon to Sat from London at 9am, 11am (Apr – Oct)

	Adult	Child 3-16 yrs
Abbey Tour & London Eye	\$269*	\$249*
Abbey Tour Only	\$159*	\$139*

LONDON TOURS



WARNER BROS. STUDIO TOUR – THE MAKING OF HARRY POTTER

Experience the magical world of Harry Potter™ on this self-guided tour. See the original sets, props and costumes that brought the 8-movie series to life.

Duration: 7 hours
Departs: Daily from London at 8:15am, 9:15am, 10:15am, 11:15am, 12:15pm, 1:45pm

	Adult	Child 5-15 yrs
Sightseeing Tour	\$229*	\$219*



HARRY POTTER FILM LOCATIONS

Follow in the footsteps of the world's most famous wizard on this enchanting Harry Potter-themed walking tour of London. Visit the real-life locations that provided a backdrop for some of the most iconic locations in the wizarding world of the Harry Potter books and films.

Duration: 3 hours
Departs: Daily from London at 9am, 2pm (Apr – Oct), Mon, Wed, Thu, Sat (Nov – Mar)

	Adult	Child 3-16 yrs
Walking Tour	\$60*	\$50*



CHURCHILL WARTIME TOUR

Explore the heart of Westminster on this walking tour, tracing the footsteps of Winston Churchill during WWII and his bond with US President Franklin D. Roosevelt. Experience Churchill's legacy through his speeches and wartime decisions at the House of Commons.

Duration: 90 minutes
Departs: Tue, Thu, Sat from London at 2pm

	Adult	Child 3-16 yrs
Walking Tour	\$60*	\$50*



JACK THE RIPPER

Walk in the footsteps of London's most infamous serial killer. Hear gruesome tales of the East End in 1888, by an expert guide during your walking tour.

Duration: 3 hours
Departs: From London at 7pm Mon, Wed, Sat, Sun (Apr – Oct), Sat, Sun (Nov – Mar)

	Adult	Child 12-16 yrs
Walking Tour	\$60*	\$50*



BEST OF LONDON IN AN ICONIC TAXI

Discover the best of London, from the most iconic attractions to many hidden gems, and explore the popular city highlights from the comfort of a London Taxi with your professional driver guide.

Duration: 4 hours
Open: Daily from London on request

	2 People	4 People	6 People
Private Tour	447*	\$224*	\$149*



SEE LONDON BY NIGHT

When the sun goes down, London comes to life in a whole new way. Experience London's iconic sights beautifully lit up against the night sky on this magical night-time tour of the city by open-top bus.

Duration: 1 hour 30 minutes
Departs: Daily from London at 7:30pm

	Adult	Child 5-15 yrs
Sightseeing Tour	\$70*	\$60*



ROYAL LONDON TOUR

Begin with a drive around Parliament Square to see Westminster Abbey and Kensington Palace, then head to St James's Park and Buckingham Palace to see the Changing of the Guard.

Duration: 3 hours
Departs: Daily from London at 9am

	Adult	Child 3-16 yrs
Sightseeing Tour	\$100*	\$90*
With Thames Cruise	\$118*	\$107*



LONDON IN ONE DAY

Enjoy a full day tour of London. See Westminster Abbey and the Changing of the Guard, enjoy guided visits of St Paul's Cathedral and The Tower of London and relax aboard a River Thames cruise.

Duration: 8 hours
Departs: Daily from London at 9am

	Adult	Child 3-16 yrs
Sightseeing Tour	\$257*	\$237*



CROWN JEWELS WITH RIVER CRUISE

Join a tour with an expert Blue Badge Guide who will take you on a historical journey to two of London's most iconic landmarks. Following an afternoon of exploration, enjoy a scenic cruise on the River Thames.

Duration: 4 hours 30 minutes
Departs: Daily from London at 1pm

	Adult	Child 3-16 yrs
Sightseeing Tour	\$229*	\$209*

*PRICES ARE A GUIDE ONLY, subject to change and availability and are in Australian Dollars. Prices are per person, unless otherwise specified and based on travel in low season. For full terms and conditions, refer to the Booking Conditions on the inside back cover of this brochure.



Images by Johan Persson/ABBA Voyage



ABBA VOYAGE

a concert like no other

AGNETHA, BJÖRN, BENNY and ANNI-FRID have created the kind of concert they always wanted, performing for their fans at their very best: as digital versions of themselves backed by today's finest musicians. Blending cutting-edge technology, spectacular lighting, and some of the most beloved songs ever written, ABBA take to the stage in a whole new way.

Since opening in May 2022, ABBA Voyage has seen nearly two million visitors from all over the world - over 175 countries to be precise. This really is a concert that "needs to be seen to be believed" (BBC).

ABBA ARENA, LONDON

Designed and built especially for ABBA Voyage, the ABBA Arena incorporates state-of-the-art technology in an intimate auditorium which includes a dancefloor, stadium seating and private dance booths. Located within Queen Elizabeth Olympic Park in Stratford London, the arena is close to a range of shops, restaurants and hotels, making it a great destination for a short break.

JOIN US ON THE DANCEFLOOR

The ABBA Arena has plenty of ticket options at a wide range of prices. Choose between auditorium style seating, dancefloor standing tickets or, if you're looking for the ultimate party experience, book one of our private dance booths.

These are flexible spaces, so you can book an individual ticket, or a whole booth for your party. Each booth has seating, plus your very own dance floor and dedicated booth bar. ABBA Voyage is the perfect place for any celebration, no matter the size of your group.



OCEANBIRD LOUNGE

You can also upgrade your experience with access to the exclusive Oceanbird Lounge, which offers free-flowing food and drinks before the concert, as well as priority entry to the arena.

Oceanbird Lounge upgrades are available to all ticket holders.



'A spectacular vision of pop's future'

Time Out

Please see **page 15** for more information on **ABBA Voyage** packages.



LONDON TOURS



SECRETS OF THE UNDERGROUND

Learn secrets of the evolution of 'The Tube' including the story behind 'Mind the Gap'. See disused 'ghost' stations such as Down Street through which Churchill travelled during the Blitz. A valid Oyster Card is required (not included).

Duration: 2 hours 30 minutes
Departs: Tue, Thu, Sun from London at 1pm

	Adult	Child 3-16 yrs
Walking Tour	\$60*	\$50*
With London Transport Museum	\$92*	\$82*



ROYAL WINDSOR AFTERNOON TOUR

Visit a town steeped in centuries of royal tradition and heritage and discover over 900 years of royal history at Windsor Castle, the ancestral home of the British monarchy and scene of royal weddings.

Duration: 5 hours 30 minutes
Departs: From London at 1pm Mon, Thu, Sat (Nov – Mar), Thu to Mon (Apr – Oct)

	Adult	Child 3-16 yrs
Sightseeing Tour	\$137*	\$128*



WINDSOR, STONEHENGE & BATH

Visit Windsor Castle, home of the British monarchy for more than 900 years. Explore the beautiful Georgian city of Bath and its ancient Roman Baths, as well as uncover the mystery behind Stonehenge.

Duration: 11 hours 30 minutes
Departs: Thu to Mon from London at 8am
Other tour options are available.

	Adult	Child 3-16 yrs
Sightseeing Tour with Admission	\$328*	\$308*



STONEHENGE & WINDSOR

Enjoy an immersive experience, with this tour. You'll have time to walk around the ancient Neolithic site and uncover the mystery of Stonehenge before heading off to historic Windsor Castle. Explore the official residence of His Majesty The King and home of the British monarchy for more than 900 years.

Duration: 10 hours
Departs: Daily from London at 8:30am

	Adult	Child 3-16 yrs
Sightseeing Tour	\$269*	\$249*



STONEHENGE & BATH

Visit Stonehenge and discover the mystery surrounding its construction over 5000 years ago. Then enjoy free time in Bath to explore at your leisure.

Duration: 11 hours
Departs: Daily from London at 8:15am

	Adult	Child 3-16 yrs
Sightseeing Tour	\$204*	\$186*
With Roman Baths Admission	\$260*	\$241*



OXFORD & CAMBRIDGE UNIVERSITIES

The rivalry between the UK's oldest universities dates back centuries, and on this full day tour, you'll explore the historical cities behind these two prestigious institutions.

Duration: 10 hours
Departs: Tue, Fri, Sat, Sun from London at 9am

	Adult	Child 3-16 yrs
Sightseeing Tour	\$237*	\$217*



DOWNTON ABBEY, OXFORD & BAMPTON

Visit Highclere Castle as seen in the Downton Abbey TV series, tour the castle's public areas including the main hall, library and sitting rooms. Enjoy time in Oxford and Bampton. Includes a copy of Lady Carnarvon's book.

Duration: 10 hours
Departs: From London at 8:15am, selected days (Apr – Sep)

	Adult	Child 3-16 yrs
Sightseeing Tour	\$315*	\$297*



BLenheim, DOWNTON ABBEY VILLAGE & COTSWOLDS

Discover the charm of the Cotswolds. See beautiful Blenheim Palace, Sir Winston Churchill's home, as well as visiting some filming locations from 'Downton Abbey'.

Duration: 10 hours
Departs: From London at 9am, daily (Apr – Oct), Mon, Fri, Sun (Nov – Mar)

	Adult	Child 3-16 yrs
Sightseeing Tour	\$158*	\$147*
With Admissions	\$197*	\$186*



LUNCH IN THE COTSWOLDS

Discover this picturesque region, visiting Bibury, the 'prettiest village in the Cotswolds'. Relax over lunch at The Swan Hotel, a 17th century former coaching inn. In the afternoon return to London passing through a number of charming villages.

Duration: 10 hours
Departs: Tue to Fri, Sun from London at 8:15am (Apr – Oct)

	Adult	Child 3-16 yrs
Sightseeing Tour	\$251*	\$232*



WARWICK CASTLE, SHAKESPEARE'S BIRTHPLACE & OXFORD

Discover over a thousand years of history at Warwick Castle, visit the birthplace of William Shakespeare. Finally, head to Oxford on a walking tour of the city.

Duration: 10 hours 30 minutes
Departs: From London at 8:30am, Daily (Apr – Oct), Mon, Wed, Sat (Nov – Mar)

	Adult	Child 3-16 yrs
Sightseeing Tour	\$157*	\$147*
With Admissions	\$237*	\$217*



LEEDS CASTLE, CANTERBURY CATHEDRAL & DOVER

Journey to the county of Kent. Visit the stunning Leeds Castle, historic Canterbury Cathedral and see the spectacular White Cliffs of Dover.

Duration: 10 hours
Departs: From London at 9am, daily (Apr – Oct), Wed, Fri, Sat (Nov – Mar)

	Adult	Child 3-16 yrs
Sightseeing Tour	\$209*	\$189*
With Admissions	\$237*	\$217*



DOVER CASTLE AND ROCHESTER CASTLE

Venture on a historic odyssey as you journey through time to Rochester and Dover Castle and catch a glimpse of the White Cliffs of Dover. Includes entry to Rochester and Dover Castles.

Duration: 10 hours
Departs: From London at 9am, Tue, Wed, Sun (Apr – Oct)

	Adult	Child 3-16 yrs
Sightseeing Tour	\$237*	\$217*



OXFORD & HARRY POTTER RAIL TOUR

The City of Dreaming Spires' is home to the prestigious University of Oxford - the oldest university in the English-speaking world, and a must-see city for Harry Potter fans. Join a Harry Potter Highlights walking tour and the remainder of your time is free to explore as you please.

Duration: 6 – 8 hours
Departs: Tue, Fri, Sun from London at 9am

	Adult	Child 5-15 yrs
Standard Class	\$197*	\$177*



LIVERPOOL & THE BEATLES

Take a rail tour to the home of the Fab Four and join the Magical Mystery Tour, followed by a visit to the Cavern Club & The Beatles Story exhibition.

Duration: 12 hours
Departs: Mon to Sat from London at 7:30am
Overnight option available, refer page 28.

	Adult	Child 5-15 yrs
Standard Class	\$455*	\$435*
First Class	\$844*	\$824*



THE LAKE DISTRICT WITH CREAM TEA & CRUISE

Explore an area renowned for its breath-taking scenery, stunning natural beauty and quaint market towns. Enjoy a scenic cruise on Lake Windermere and a Cream Tea.

Duration: 13 hours
Departs: Mon to Sat from London at 8:30am
Overnight option available, refer page 28.

	Adult	Child 5-15 yrs
Standard Class	\$646*	\$626*
First Class	\$1043*	\$1023*



THE NORTH YORK MOORS WITH STEAM TRAIN

Explore the famous area of the North York Moors National Park and join the historic North York Moors Railway for a nostalgic steam journey to the popular seaside town of Whitby.

Duration: 14 hour 20 minutes
Departs: Mon to Sat from London at 6:15am

	Adult	Child 5-15 yrs
Standard Class	\$427*	\$407*
First Class	\$654*	\$634*



PARIS WITH LUNCH CRUISE

Explore the best of the 'City of Light' on this tour that also includes a three-course champagne lunch cruise. Cruise the River Seine, see the city's sights and most iconic landmarks on a panoramic tour with expert guide.

Duration: 14 hours 30 minutes
Departs: Tue, Thu, Fri from London at 6am

	Adult	Child 4-11 yrs
Standard Class	\$824*	\$800*
Standard Premier	\$1249*	\$1224*



PARIS WITH LUNCH AT EIFFEL TOWER & CRUISE

Travel to Paris on Eurostar. On arrival join a panoramic tour before indulging in lunch at the Eiffel Tower's 1st floor fully renovated brasserie which is run by 2 Michelin stars chef Thierry Marx. In the afternoon experience a river cruise before returning to London.

Duration: 15 hours
Departs: Mon to Sat from London at 6:30am

	Adult	Child 4-11 yrs
Standard Class	\$686*	\$668*

LONDON PRIVATE TOURS



ROYAL LONDON

This fantastic half-day private tour provides the perfect introduction to London's major landmarks. See the best of London and learn the city's history with your personal expert tour guide. See Buckingham Palace, Westminster Abbey, Big Ben and more as well as the opportunity watching the Changing of the Guard at Buckingham Palace or Horse Guard Parade.

Inclusions:

- Expert Blue Badge guide and separate chauffeur
- Travel by private luxury vehicle, Mercedes E-Class or S-Class (1 to 3 people) or V-Class (3 to 6 people)
- Hotel pick-up and drop-off

Duration: 4 hours

Departs: On request from London at 9am

	1 to 3 People	4 to 6 People
Private Guide and Chauffeur	\$1983*	\$2182*



CROWN JEWELS OF LONDON

Take an historical journey through London. Get up close to two of its most iconic sights, St Paul's Cathedral and The Tower of London, as you are driven in style in a luxury vehicle. Your private guide will provide extensive commentary to ensure you get the most out of the visits.

Inclusions:

- Entry and guided tour of St Paul's Cathedral (except Sundays) and The Tower of London
- Expert Blue Badge guide and separate chauffeur
- Travel by private luxury vehicle, Mercedes E-Class or S-Class (1 to 3 people) or V-Class (3 to 6 people)
- Hotel pick-up and drop-off

Duration: 4 hours 30 minutes

Departs: On request from London at 9am

	1 to 3 People	4 to 6 People
Private Guide and Chauffeur	\$2579*	\$2976*



LONDON IN ONE DAY

The most popular and comprehensive private tour of London. Spend the day exploring London's most iconic sights with your own expert guide. In the morning enjoy a panoramic tour of the City of Westminster. See the exteriors of Buckingham Palace, Westminster Abbey plus the famous Changing of The Guard ceremony. In the afternoon visit the City of London and enjoy a guided tour of St Paul's Cathedral and entry to the Tower of London.

Inclusions:

- Entry and guided tour of St Paul's Cathedral (except Sundays) and The Tower of London
- Expert guide and separate chauffeur
- Travel by private luxury vehicle, Mercedes E-Class or S-Class (1 to 3 people) or V-Class (3 to 6 people)
- Hotel pick-up and drop-off

Duration: 8 hours 30 minutes

Departs: On request from London at 9am

	1 to 3 People	4 to 6 People
Private Guide and Chauffeur	\$3770*	\$4564*



BATH & COTSWOLDS VILLAGE

During this full day private chauffeured experience, you will visit one of Britain's finest UNESCO World Heritage sites – The Roman Baths. This scenic tour of Bath provides an excellent introduction to the major sights of this beautiful city, including Pulteney Bridge, The Assembly Rooms and Bath Abbey. Next, experience the olde world and charming historic villages of either Lacock or Castle Combe. Whichever you choose, you will be delighted, as each village bears its own identity.

Inclusions:

- Entry to the Roman Baths
- Travel by private luxury vehicle, Mercedes E-Class or S-Class (1 to 3 people) or V-Class (3 to 6 people)
- Hotel pick-up and drop-off

Duration: 9 hours

Departs: On request from London at 8:30am

	1 to 3 People	4 to 6 People
Chauffeur/Guide	\$2976*	\$3571*
Private Guide and Chauffeur	\$4365*	\$4961*



ROYAL WINDSOR & STONEHENGE

On this full day private tour, over 900 years of royal history is waiting to be discovered at the home of the British monarchy. See the splendid State Apartments and site of the most famous royal wedding of recent times. Visit the ancient Neolithic site at Stonehenge and attempt to uncover the mystery behind its construction. Your guide will bring the 5,000 year history of this fascinating monument to life.

Inclusions:

- Entry to Windsor Castle and Stonehenge
- Travel by private luxury vehicle, Mercedes E-Class or S-Class (1 to 3 people) or V-Class (3 to 6 people)
- Hotel pick-up and drop-off

Duration: 9 hours

Departs: Thu to Mon from London at 8:30am

	1 to 3 People	4 to 6 People
Chauffeur/Guide	\$3174*	\$3968*
Private Guide and Chauffeur	\$5160*	\$5954*



HAMPTON COURT & WINDSOR CASTLE

Visit two of the UK's most beautiful and historic royal homes, Windsor Castle and Hampton Court Palace, on this fantastic full-day private tour. Learn all about the history with your expert guide, who will bring the history of these two royal residences to life.

Inclusions:

- Private tour of Windsor Castle, Hampton Court Palace and the Gardens
- Travel by private luxury vehicle, Mercedes E-Class or S-Class (1 to 3 people) or V-Class (3 to 6 people)
- Hotel pick-up and drop-off

Duration: 8 hours

Departs: Thu to Mon from London at 9am

	1 to 3 People	4 to 6 People
Chauffeur/Guide	\$3174*	\$3571*

THE ROYAL NATIONAL HOTEL

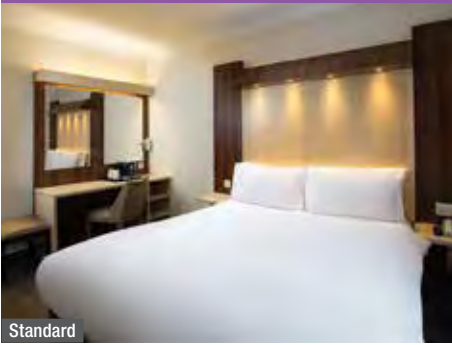

Standard

Bedford Way, London
MAP PAGE 14

From **\$239** *[^]

- ❖ Classic pub meals and beers at London Pub
- ❖ Direct London Underground link with Heathrow Airport

Location: Located adjacent to Russell Square Gardens and only steps away from popular London landmarks. Nearest Underground: Russell Square.

Property Features: Restaurants (3), Bar, Room service, Laundry/dry cleaning service, 24 hour reception, Parking (extra charge), 1630 rooms.

Room Features: Tea/coffee making facilities, Cable TV, Hair dryer (on request), Ironing facilities (on request).

Max Capacity: Standard – 4.

[^]Price applies Sun-Thu nights.



CARTWRIGHT GARDENS APARTMENTS



Standard Studio

36-37 Cartwright Gardens, London
MAP PAGE 14

From **\$276** *

- ❖ Set in a Georgian-style building
- ❖ Access to guest laundry – perfect for longer stays
- ❖ Rooms feature combined living and sleeping area

Includes a 4 hour panoramic tour of London with River Thames cruise.

Location: Positioned on the fringes of the West End and only a short distance from the city in the heart of pretty Bloomsbury. Nearest Underground: Kings Cross.

Property Features: 24 hour reception, Guest lounge, Guest laundry, 100 rooms.

Room Features: Kitchen with microwave, Cable TV, DVD player, Ironing facilities, Hair dryer, Safe.

Max Capacity: Standard Studio/Large Studio – 2.



COMMODORE HOTEL

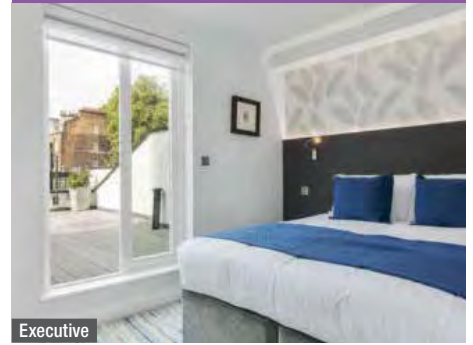

Executive

50 Lancaster Gate, London
MAP PAGE 14

From **\$436** *

- ❖ In beautiful Victorian Townhouse buildings
- ❖ Room options to suit every traveller
- ❖ Restaurant serving Indian and Nepalese cuisine

Includes buffet breakfast daily and a 4 hour panoramic tour of London with River Thames cruise.

Location: Within a minute's walk of Hyde Park and close to Oxford Street. Nearest Underground: Lancaster Gate.

Property Features: Restaurant, Guest lounge, 24 hour reception, Lift, 88 rooms.

Room Features: Air-conditioning, Cable TV, Tea/coffee making facilities, Mini bar, Ironing facilities, Hair dryer, Safe.

Max Capacity: Executive – 3, Superior – 1, Suite – 2, Deluxe Family – 4.



PHOENIX HOTEL



Standard

1-8 Kensington Garden Square, London
MAP PAGE 14

From **\$262** *[^]

- ❖ Rooms to suit singles, couples and families
- ❖ Light breakfast served in the breakfast room
- ❖ Cosy lounge bar offering light snacks and drinks

Includes continental breakfast daily and a 4 hour panoramic tour of London with River Thames cruise.

Location: Situated in the centre of London within walking distance to the world famous Hyde Park and Notting Hill, offering the perfect base to get around and explore London. Nearest Underground: Bayswater.

Property Features: Breakfast room, Bar, 24 hour room service, 24 hour reception, Guest lounge, 24 hour reception, Luggage storage, Laundry/dry cleaning service, Lift, Non smoking, 125 rooms.

Room Features: Fan, Cable TV, Tea/coffee making facilities, Hair dryer.

Max Capacity: Standard – 4, Executive – 2.

[^]Price applies to Sun-Fri nights. Minimum 2 night stay applies when staying a Sat nights.



Executive



LONDON ACCOMMODATION

LANCASTER GATE HOTEL



66 Lancaster Gate, London
MAP PAGE 14

From **\$313***[^]

- ❖ The restaurant serves international dishes
- ❖ Cocktails and international beers at the bar
- ❖ Double, twin and triple rooms available

Includes continental breakfast daily and a 4 hour panoramic tour of London with River Thames cruise.

Location: Situated just a two minute walk to famous Hyde Park and close to Paddington Station and Kensington Gardens. Nearest Underground: Lancaster Gate or Queensway.

Property Features: Restaurant, Bar, 24 hour room service, 24 hour reception, Laundry/dry cleaning service, Lift, 196 rooms.

Room Features: Air-conditioning, Tea/coffee making facilities, Ironing facilities, Hair dryer, Safe.

Max Capacity: Double/Twin – 2, Triple – 3.

[^]Price applies to Sun nights.



ST GILES LONDON



Bedford Avenue, London
MAP PAGE 14

From **\$297***[^]

- ❖ VQ offers 24 hour dining
- ❖ Thoughtfully designed rooms with comfort in mind
- ❖ Some rooms feature views of London's skyline

Includes full breakfast daily and a 4 hour panoramic tour of London with River Thames Cruise.

Location: Perfectly located at the heart of London's West End making it an ideal place from which to explore the city. Nearest Underground: Tottenham Court Road.

Property Features: Casino, Restaurants (2), Bar, Gym, 24 hour reception, Laundry services, Lift, 725 rooms.

Room Features: Air-conditioning (some rooms), Flat screen TV, Tea/coffee making facilities, Hair dryer, Safe.

Max Capacity: Classic/Urban/Superior/Executive – 2.



THE BAILEY'S HOTEL

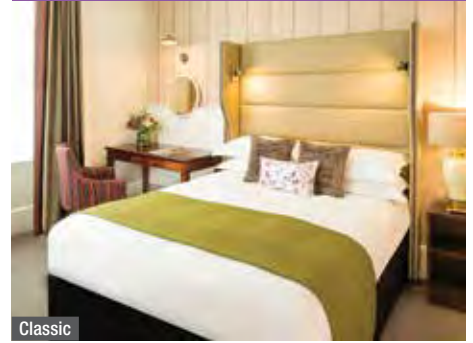

Classic

140 Gloucester Road, London
MAP PAGE 14

From **\$473***[^]

- ❖ Stylish boutique rooms
- ❖ Housed in an elegant 19th-century town house
- ❖ Traditional Afternoon Tea available daily

Includes buffet breakfast daily and a 4 hour panoramic tour of London with River Thames cruise.

Location: In the heart of fashionable South Kensington near the Royal Albert Hall and only a short distance from Gloucester Road tube station. Nearest Underground: Gloucester Road.

Property Features: Restaurant, Bar, Room service, 24 hour reception, Gym, Parking (extra charge), Lifts, 212 rooms.

Room Features: Air-conditioning, Tea/coffee making facilities, Ironing facilities, Hair dryer, Safe.

Max Capacity: Classic/Deluxe – 3, Luxury Family – 2 adults/2 children.

[^]Price applies to Sun-Thu nights.



THE BELGRAVE HOTEL



Small Double

80-86 Belgrave Road, London
MAP PAGE 14

From **\$335***[^]

- ❖ A traditional London townhouse building
- ❖ Family owned and run with down-to-earth friendly service

Includes continental breakfast daily and a 4 hour panoramic tour of London with River Thames cruise.

Location: In a quiet neighbourhood location, just a stone's throw from Victoria train station and Pimlico underground station, within a 15-minute walk of Victoria Palace Theatre and Tate Britain. Nearest Underground: Pimlico.

Property Features: Breakfast room, Bar, Guest lounge, 24 hour reception, Fitness room, Luggage storage, Lift, 73 rooms.

Room Features: Air-conditioning, Cable TV, Tea/coffee making facilities, Mini fridge, Hair dryer, Safe.

Max Capacity: Small Double/Standard/Signature – 2.

[^]Price applies to Sun nights.



THE CLERMONT VICTORIA



101 Buckingham Palace Road,
London MAP PAGE 14

From **\$598***[^]

- ❖ Classic heritage hotel boasting Victorian architecture dating back to 1862
- ❖ Hypnos beds with Egyptian cotton bed linen

Includes breakfast daily and a 4 hour panoramic tour of London with River Thames cruise.

Location: Perfectly positioned within walking distance to Buckingham Palace. Nearest Underground: Victoria.

Property Features: Restaurant, Bar, 24 hour room service, 24 hour reception, Laundry/dry cleaning service, Gym, Guest lounge, Lift, 348 rooms.

Room Features: Air-conditioning, Mini bar, Tea/coffee making facilities, Cable TV, Ironing facilities, Bathrobe and slippers, Hair dryer, Safe.

Max Capacity: Classic/Studio Suite – 3.



COPTHORNE TARA HOTEL



Standard

Scarsdale Place, London
MAP PAGE 14

From **\$262***[^]

- ❖ Quiet city location
- ❖ Spacious rooms with natural light and views
- ❖ Close to Kensington High Street Shopping district

Includes breakfast daily and a 4 hour panoramic tour of London with River Thames Cruise.

Location: Set in prestigious Kensington, just a 3 minute walk from High Street Kensington, close to the iconic Royal Albert Hall and the beautiful Kensington Palace Gardens. Nearest Underground: High Street Kensington.

Property Features: Restaurants (2), Bars (3), Room service, 24 hour reception, 24 hour convenience store, Fitness centre, Lifts, 833 rooms.

Room Features: City views, Air-conditioning, Mini fridge, Tea/coffee making facilities, Cable TV, Safe.

Max Capacity: Standard/Superior/Club – 3.

[^]Price applies to Sun-Thu nights.



CORUS HOTEL HYDE PARK



1 Lancaster Gate, London
MAP PAGE 14

From **\$321***

- ❖ Set in a 200 year old Georgian mansion
- ❖ Rooms feature classic décor and modern comfort
- ❖ The Brasserie boasts pretty Hyde Park views

Location: Positioned across from Hyde Park and within walking distance to Lancaster Gate and Paddington Station. Nearest Underground: Lancaster Gate.

Property Features: Restaurant, Bar, 24 hour room service, 24 hour reception, Laundry service, Parking (extra charge), Lift, 388 rooms.

Room Features: Air-conditioning, Satellite TV, Tea/coffee making facilities, Ironing facilities, Hair dryer, Safe.

Max Capacity: Standard – 3, Executive/Deluxe – 2.



GRAND PLAZA SERVICED APARTMENTS

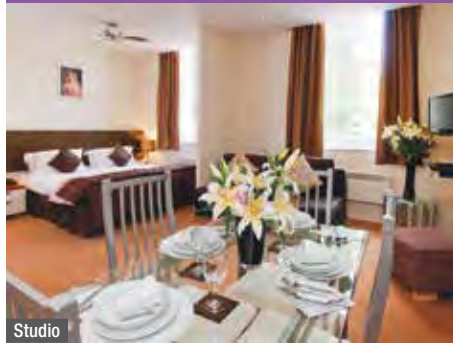

Studio

42 Princes Square, London
MAP PAGE 14

From **\$327***

- ❖ Picturesque location
- ❖ Situated in a classic London building
- ❖ On-site restaurant serving Malaysian cuisine

Includes continental breakfast daily and a 4 hour panoramic tour of London with River Thames cruise.

Location: Situated in the heart of Bayswater, close to an array of restaurants and local pubs. Nearest Underground: Bayswater.

Property Features: Restaurant, 24 hour reception, Laundry service, Lift, 198 rooms.

Room Features: Kitchenette, Tea/coffee making facilities, Cable TV, Safe.

Max Capacity: Studio/One Bedroom – 4, Family Apartment – 6.



K HOTEL KENSINGTON



131-137 Cromwell Road, London
MAP PAGE 14

From **\$339***

- ❖ Contemporary guestrooms in a grand, historic building
- ❖ Some rooms feature a private balcony

Includes a 4 hour panoramic tour of London with River Thames cruise.

Location: Centrally located in Kensington, less than a 20 minute walk from Hyde Park and many museums, Harrods and the famous shops of Knightsbridge. Nearest Underground: Gloucester Road.

Property Features: Breakfast room, Guest lounge, 24 hour reception, Luggage storage, Lift, 138 rooms.

Room Features: Air-conditioning, Balcony (some rooms), Cable TV, Tea/coffee making facilities, Ironing facilities (on request), Hair dryer, Safe.

Max Capacity: Standard – 4.



MILLENNIUM HOTEL LONDON KNIGHTSBRIDGE



Standard

17 Sloane St, London
MAP PAGE 14

From **\$388*^**

- ❖ Handcrafted Hypnos beds for ultimate comfort
- ❖ Surrounded by shopping and dining options
- ❖ A short walk to Hyde Park and Buckingham Palace

Includes full buffet breakfast daily and a 4 hour panoramic tour of London with River Thames cruise.

Location: Nestled on Sloane Street in Knightsbridge, near Knightsbridge station and Harrods. Nearest Underground: Knightsbridge.

Property Features: Restaurant, Bar, Lounge, 24 hour room service, 24 hour reception, Laundry services, Parking (extra charge), Lift, 222 rooms.

Room Features: Air-conditioning, Tea/coffee making facilities, Mini bar, Hair dryer, Safe.

Max Capacity: Standard/Superior Plus – 2, Club – 3.

^Price applies to Sun-Thu nights.



NELL GWYNN HOUSE APARTMENTS



Standard Studio

Sloane Avenue, London
MAP PAGE 14

From **\$281*^**

- ❖ Excellent self catering apartments with fully-equipped kitchen
- ❖ Close to Harrods and Sloane Street boutiques

Includes a 4 hour panoramic tour of London with River Thames cruise.

Location: Positioned in the heart of the Royal Boroughs of Kensington and Chelsea, with the Natural History Museum and the Victoria and Albert Museum close by. Nearest Underground: Sloane Square.

Property Features: Guest lounge, Lift, 220 rooms.

Room Features: Kitchen with microwave and dishwasher, Tea/coffee making facilities, DVD player, Ironing facilities.

Max Capacity: Standard Studio/Standard 1 Bedroom/ Large 1 Bedroom – 4.

^Minimum 3 night stay applies.



RADISSON BLU EDWARDIAN VANDERBILT



68-86 Cromwell Road, London
MAP PAGE 14

From **\$489***

- ❖ Set in an elegant imposing Georgian mansion
- ❖ Beautiful frescoes and stained glass windows
- ❖ Try The Farmer's Selection menu at Scoff & Banter

Location: Set in fashionable South Kensington and within strolling distance to many shops and attractions including Harrods and the Royal Albert Hall. Nearest Underground: Gloucester Road.

Property Features: Restaurant, Bar, 24 hour room service, In-room spa treatments, Gym, 24 hour reception, 215 rooms.

Room Features: Air-conditioning, Tea/coffee making facilities, Mini bar, Cable TV, Ironing facilities, Hair dryer.

Max Capacity: Standard – 3, Premium – 2, Family – 2 adults/2 children.



*FROM PRICES ARE A GUIDE ONLY, subject to change and availability and are in Australian Dollars. Prices are per room per night for 2 people, unless otherwise specified and based on the lowest room category for travel in low season. For full terms and conditions, refer to the Booking Conditions on the inside back cover of this brochure.

LONDON ACCOMMODATION

PRESIDENTIAL KENSINGTON SERVICED APARTMENTS

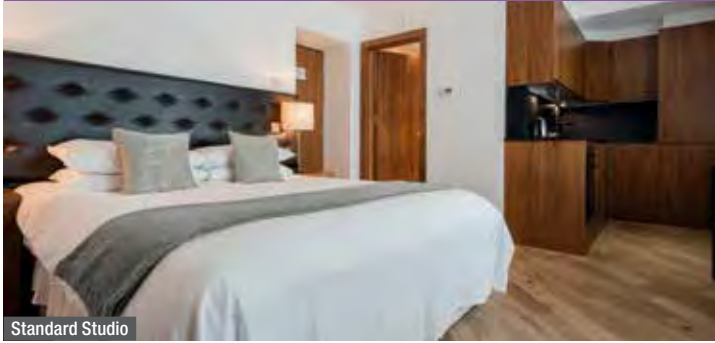

Standard Studio



Executive Studio

6-12 Barkston Gardens, London
MAP PAGE 14

From **\$303**^{*^}

- ❖ Stylishly furnished, self-contained apartments
- ❖ Equipped with washing machine and dryer
- ❖ Multiple dining options nearby

Includes a 4 hour panoramic tour of London with River Thames cruise.

Location: Positioned in a quiet side street, in South Kensington, close to Royal Albert Hall and Piccadilly. The property is surrounded by London's best shopping areas including typically upmarket Kensington High Street, Knightsbridge, Harrods, and the fashionable Kings Road. Nearest Underground: Earls Court or Gloucester Road.

Property Features: Guest courtyard, 24 hour reception, Laundry service, Lift, 58 rooms.

Room Features: Air-conditioning, Balcony/patio (some rooms), Kitchen with microwave and dishwasher, Tea/coffee making facilities, Cable TV, Washer/dryer, Hair dryer, Safe.

Max Capacity: Standard Studio – 2, Executive Studio/Deluxe Studio/One Bedroom – 3, Executive Suite/Deluxe Suite – 4.

[^]Price applies to Sun-Fri nights.



One Bedroom

THE RESIDENT KENSINGTON

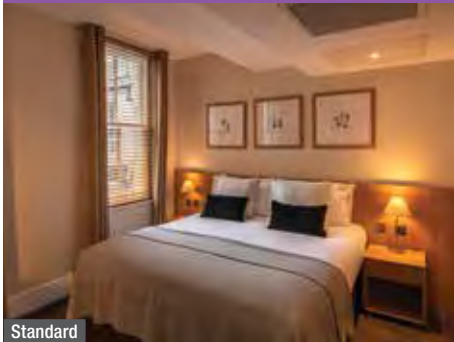

Standard

25 Courtfield Gardens, London
MAP PAGE 14

From **\$470**^{*^}

- ❖ Each room features a mini kitchen
- ❖ Resident Insiders, specially trained staff who are experts on the local area

Includes a 4 hour panoramic tour of London with River Thames cruise.

Location: Situated close to Kensington Palace and Gardens, V&A Museum, the Royal Albert Hall and more. Nearest Underground: Earl's Court.

Property Features: Room service (breakfast only), Grocery service, 24 hour reception, Laundry/dry cleaning service, Lift, 65 rooms.

Room Features: Air-conditioning, Cable TV, Mini fridge, Microwave, Sink with filtered water tap, Nespresso coffee machine, Ironing facilities, Hair dryer, Safe.

Max Capacity: Standard – 2, Superior – 3, Deluxe – 4.

[^]Price applies to Sun night.



THE RESIDENT VICTORIA



Standard

10 Palace Place, London
MAP PAGE 14

From **\$540**^{*^}

- ❖ Each room features a mini kitchen
- ❖ Resident Insiders, specially trained staff who are experts on the local area

Includes a 4 hour panoramic tour of London with River Thames cruise.

Location: Perfectly positioned in the centre of many of London's landmarks including Westminster Abbey and Big Ben. Nearest Underground: Victoria.

Property Features: Room service (breakfast only), Grocery service, 24 hour reception, Laundry/dry cleaning service, Lift, 73 rooms.

Room Features: Air-conditioning, Cable TV, Mini fridge, Microwave, Sink with filtered water tap, Nespresso coffee machine, Ironing facilities, Hair dryer, Bathrobe, Safe.

Max Capacity: Standard – 2, Superior – 3, Deluxe – 4.

[^]Price applies to Sun night.



STRAND PALACE HOTEL



372 The Strand, London
MAP PAGE 14

From **\$586**^{*}

- ❖ Enjoy a cocktail at The Gin Palace
- ❖ Modern British cuisine at Haxells Restaurant and Bar

Includes full breakfast daily and a 4 hour panoramic tour of London with River Thames cruise.

Location: Surrounded by the best London has to offer, with the South Bank, Covent Garden and the West End all close by. Nearest Underground: Covent Garden.

Property Features: Restaurant, Bars (2), 24 hour room service, Fitness centre, Laundry/dry cleaning service, 24 hour reception, Non smoking, Lift, 788 rooms.

Room Features: Air-conditioning, Tea/coffee making facilities, Cable TV, Ironing facilities, Hair dryer, Safe.

Max Capacity: Cosy/Superior/Deluxe – 2.



THISTLE HYDE PARK KENSINGTON GARDENS ◆◆◆◆



Standard

104 Bayswater Road, London
MAP PAGE 14

From **\$446***

- ◆ Leafy location, adjacent to Kensington Gardens
- ◆ Restaurant serves British and European dishes
- ◆ Some rooms offer views of Hyde Park

Includes full breakfast daily and a 4 hour panoramic tour of London with River Thames cruise.

Location: Situated across the road from Hyde Park and only minutes from the West End, Marble Arch and Oxford Street. Nearest Underground: Bayswater or Queensway.

Property Features: Restaurant, Bar, 24 hour room service, 24 hour reception, Laundry/dry cleaning service, Parking (security – extra charge), Lifts, 175 rooms.

Room Features: Air-conditioning, Mini bar, Tea/coffee making facilities, Cable TV, Ironing facilities, Hair dryer, Safe.

Max Capacity: Standard/Deluxe – 2, Family – 3.



THE TOWER HOTEL ◆◆◆◆



St Katharine's Way, London
MAP PAGE 14

From **\$414***

- ◆ Rooms overlooking iconic Tower Bridge
- ◆ Afternoon Tea served overlooking Tower Bridge
- ◆ The Lawn is a great place for a drink

Includes continental breakfast daily and a 4 hour panoramic tour of London with River Thames cruise.

Location: Situated on the River Thames, overlooking Tower Bridge and amid some of London's most iconic landmarks. Nearest Underground: Tower Hill.

Property Features: Restaurant, Bars (2), 24 hour room service, Gym, 24 hour reception, Laundry/dry cleaning service, Parking (extra charge), 801 rooms.

Room Features: Air-conditioning, Smart TV, Mini fridge, Tea/coffee making facilities, Hair dryer, Ironing facilities, Safe.

Max Capacity: Sleeper/Standard/Executive Tower Bridge View – 2, Family/Suite – 3.



MONTCALM CHILWORTH TOWNHOUSE ◆◆◆◆



Chamber

55 Westbourne Terrace, London
MAP PAGE 14

From **\$557***

- ◆ Elegant and romantic atmosphere
- ◆ Restaurant serves afternoon tea
- ◆ Relax in the Jacuzzi after a day of sightseeing

Includes breakfast daily and a 4 hour panoramic tour of London with River Thames cruise.

Location: Just short stroll from Paddington Station, and Hyde Park. Nearest Underground: Paddington.

Property Features: Restaurant, Bar, 24 hour reception, Day spa, Library, Luggage storage, Lift, 124 rooms.

Room Features: Air-conditioning, Satellite TV, Microwave, Tea/coffee making facilities, Under floor heating in bathroom, Bathrobes and slippers, Hair dryer, safe.

Max Capacity: Chamber – 3, Club – 2.



MONTCALM MARBLE ARCH ◆◆◆◆



2 Wallenberg Place, London
MAP PAGE 14

From **\$943***

- ◆ Reopening 1 March 2025 after extensive renovations
- ◆ Luxurious and relaxed atmosphere
- ◆ Enjoy cocktails or afternoon tea in the bar

Includes breakfast daily and a 4 hour panoramic tour of London with River Thames cruise.

Location: Housed in the iconic Georgian building, in London's prestigious Mayfair District, just five minutes' walk to Hyde Park and Oxford Street's shops. Nearest Underground: Marble Arch.

Property Features: Pool, Restaurant, Bar, 24 hour reception, Wellness centre, Lift, 168 rooms.

Room Features: Air-conditioning, TV, Tea/coffee making facilities, Mini bar, Pillow menu, Bathrobes, Hair dryer.

Max Capacity: Studio/Atelier/Salon/Marquis Suite/Montagu Suite/One Bedroom Suite – 2.



THE ROYAL HORSEGUARDS ◆◆◆◆



2 Whitehall Court, London
MAP PAGE 14

From **\$644***

- ◆ Five star Victorian hotel steeped in history
- ◆ Overlooks the River Thames on the Embankment
- ◆ Rooms offer river, city or garden views

Includes full breakfast daily and a 4 hour panoramic tour of London with River Thames cruise.

Location: Situated near Trafalgar Square and within easy access to Big Ben, the Houses of Parliament and the London Eye. Nearest Underground: Embankment.

Property Features: Restaurant, Bar, 24 hour room service, Gym, 24 hour reception, Luggage storage, 282 rooms.

Room Features: Air-conditioning, Mini bar, Smart TV, Tea/coffee making facilities, Bathrobes and slippers, Hair dryer, Ironing facilities, Safe.

Max Capacity: Standard/Deluxe/Deluxe Garden View/River View – 2, Deluxe King – 3.

TOWER SUITES BY BLUE ORCHID ◆◆◆◆



Superior Studio

100 Minories, London
MAP PAGE 14

From **\$523***

- ◆ Offering sweeping views over the River Thames and the Tower of London
- ◆ Beautifully appointed studios and suites

Includes continental breakfast daily and a 4 hour panoramic tour of London with River Thames cruise.

Location: In the heart of the city's famous business district, looking over the River Thames and Tower Bridge. Nearest Underground: Tower Hill.

Property Features: Restaurant, Bar, 24 hour room service, Fitness centre, 24 hour reception, Lift, 273 rooms.

Room Features: Air-conditioning, Kitchen (apartments), Ironing facilities, Hair dryer, Bathrobes, Safe.

Max Capacity: Superior Studio/Executive Studio/Superior Suite – 2, Executive Suite/One Bedroom Apartment/Signature Suite – 4.



*FROM PRICES ARE A GUIDE ONLY, subject to change and availability and are in Australian Dollars. Prices are per room per night for 2 people, unless otherwise specified and based on the lowest room category for travel in low season. For full terms and conditions, refer to the Booking Conditions on the inside back cover of this brochure.

REGIONAL ENGLAND ACCOMMODATION

HOTEL INDIGO BATH



2-8 South Parade, Bath

From **\$495** *[^]

- ❖ In a stunning Grade I listed building
 - ❖ Stylish rooms inspired by the local neighbourhood
 - ❖ Elder Restaurant has a 'field to fork' philosophy
- Includes breakfast daily and complimentary soft drinks in mini bar.**

Location: Set on a peaceful street, just steps away from the centre of Bath and local attractions. Distances: Roman Baths 350m.

Property Features: Restaurant, Bar, Lounge, Room service, 24 hour reception, Gym, Laundry services, Parking (extra charge), 166 rooms.

Room Features: Air-conditioning, Tea/coffee making facilities, Mini bar, Hair dryer, Safe.

Max Capacity: Superior – 2.

[^]Price applies to Sun-Thu nights.



HILTON GARDEN INN BIRMINGHAM



1 Brunswick Square, Birmingham

From **\$266** *[^]

- ❖ In the lively, canalside Brindleyplace district surrounded by restaurants, bars and shopping
 - ❖ In house restaurant with bar and terrace
- Includes breakfast daily.**

Location: Situated in the prestigious Brindleyplace canal area just off Broad Street, close to many of the city's attractions. Distances: City Centre 1.7km.

Property Features: Restaurant, Room service, Fitness centre, Parking (extra charge), Lift, 238 rooms.

Room Features: Air-conditioning, Cable TV, Tea/coffee making facilities, Mini-fridge, Ironing facilities, Hair dryer.

Max Capacity: Queen – 3, King/Twin/Queen with Brindleyplace View – 2.



CLAYTON HOTEL CAMBRIDGE

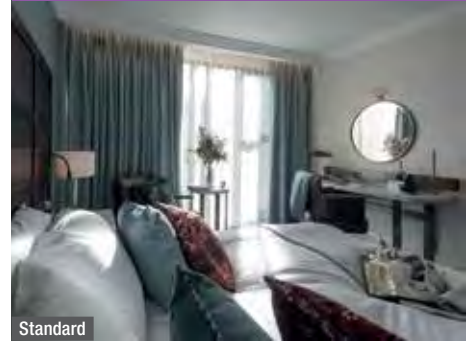

Standard

27-29 Station Road, Cambridge

From **\$315** *[^]

- ❖ Enjoy a traditional Afternoon tea
 - ❖ Bright and spacious rooms that have been designed with relaxation in mind
- Includes breakfast daily.**

Location: Situated between Cambridge train station and the beautiful Botanic Gardens, just a short walk from the city centre. Distances: City centre 1km

Property Features: Restaurant, Bar, 24 hour room service, Gym, 24 hour reception, Laundry/dry cleaning service, Parking (extra charge), 160 rooms.

Room Features: Air-conditioning, Smart TV with Chromecast, Tea/coffee making facilities, Hair dryer, Ironing facilities, Safe.

Max Capacity: Standard – 3.

[^]Price applies to Sun nights.



THE RESIDENT LIVERPOOL



29 Seel St, Liverpool

From **\$197** *[^]

- ❖ Some rooms feature a mini kitchen
- ❖ Resident Insiders, specially trained staff who are experts on the local area

Location: In the heart of the fashionable Ropewalks district, a short walk from the city's main railway station and top attractions. Distances: Albert Dock 1.1km.

Property Features: Grocery service, 24 hour reception, Laundry/dry cleaning service, Lift, 106 rooms.

Room Features: Air-conditioning, Cable TV, Mini fridge, Microwave, Sink with filtered water tap, Nespresso coffee machine, Ironing facilities, Hair dryer, Bathrobe and slippers, Safe.

Max Capacity: Standard – 2, Superior – 3, Deluxe – 4.

[^]Price applies to Sun-Thu nights.



HARD DAYS NIGHT HOTEL LIVERPOOL



North John Street, Liverpool

From **\$218** *[^]

- ❖ The world's only Beatles inspired hotel
 - ❖ Elegantly furnished rooms with specially commissioned Beatles-inspired artwork
- Includes full buffet breakfast daily.**

Location: Located at the heart of Liverpool's 'Beatles Quarter', adjacent to the world famous Cavern Club. Distances: Albert Dock 1km.

Property Features: Restaurant, Bars (2), Room service, Laundry/dry cleaning service, 110 rooms.

Room Features: Air-conditioning (some rooms), Tea/coffee making facilities, Ironing facilities, Hair dryer, Safe.

Max Capacity: Classic/Deluxe – 2.

[^]Price applies Sun-Thu nights.



COPTHORNE MANCHESTER SALFORD QUAYS



Standard

Clippers Quay Salford, Manchester

From **\$192** *[^]

- ❖ Opposite the Exchange Quay Metrolink tram stop
 - ❖ Some rooms overlook the water
 - ❖ Dine with a view at Clippers Brasserie
- Includes buffet breakfast daily.**

Location: Overlooking the waterfront, with world-class attractions, extensive shopping and vibrant nightlife on its doorstep. Distances: City Centre 6.5km.

Property Features: Restaurant, Bar, 24 hour room service, 24 hour reception, Laundry services, Parking (free), 166 rooms.

Room Features: Mini bar, TV, Tea/coffee making facilities, Ironing facilities, Bathrobes, Hair dryer, Safe.

Max Capacity: Standard/Club – 3.

[^]Price applies to Mon-Thu nights.



COPTHORNE HOTEL NEWCASTLE ◆◆◆◆



The Close Quayside, Newcastle upon Tyne

From **\$211** * ^

- ❖ Outdoor terrace offers panoramic river views
- ❖ Close to Newcastle Train Station
- ❖ Interconnecting rooms available

Includes full buffet breakfast daily.

Location: In Newcastle Quayside right in the heart of vibrant Newcastle, this is the perfect base from which to explore. Distances: City Centre 1.5km.

Property Features: Restaurant, Bar, 24 hour reception, Gym, Laundry services, Parking (free), 156 rooms.

Room Features: Air-conditioning, Satellite TV, Tea/coffee making facilities, Mini fridge, Ironing facilities, Hair dryer, Safe.

Max Capacity: Standard/Club – 3.

^Price applies to Mon-Thu nights.



MERCURE OXFORD EASTGATE HOTEL ◆◆◆◆



Classic

73 High Street, Oxford

From **\$435** * ^

- ❖ A beautiful 17th-century coaching-inn
- ❖ Close to Oxford's most iconic landmarks
- ❖ Enjoy a leisurely lunch at Eastgate Brasserie

Location: In the heart of the historic university city of Oxford, overlooking the Examination Halls and Magdalen Tower. Distances: City centre 650m.

Property Features: Restaurant, Bar, Room service, 24 hour reception, Laundry services, Luggage storage, Parking (extra charge), 63 rooms.

Room Features: Air-conditioning, Satellite TV, Tea/coffee making facilities, Mini fridge, Ironing facilities, Hair dryer, Safe.

Max Capacity: Classic/Privilege – 2.



LEONARDO HOTEL SOUTHAMPTON ◆◆◆◆

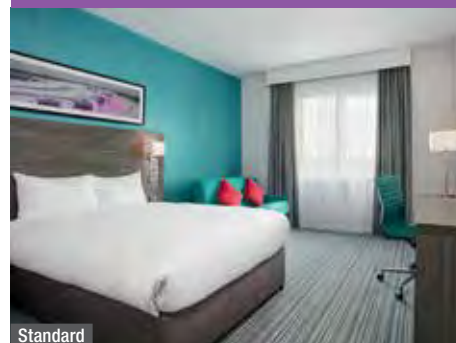

Standard

Charlotte Place, Southampton

From **\$196** * ^

- ❖ City centre location overlooking East Park
- ❖ Seasonal menu served at the hotel restaurant
- ❖ Spacious rooms with comfortable beds

Includes buffet breakfast daily.

Location: Situated in the heart of the city, close to the City Art Gallery and shopping at WestQuay. Distances: Cruise Terminal 2.1km.

Property Features: Restaurant, Bar, 24 hour room service, 24 hour reception, Laundry/dry cleaning service, Lift, 270 rooms.

Room Features: Air-conditioning, Tea/coffee making facilities, Cable TV, Pillow menu, Ironing facilities, Hair dryer.

Max Capacity: Standard/Superior – 3.



MACDONALD ALVESTON MANOR, STRATFORD-UPON-AVON ◆◆◆◆



Clopton Bridge, Stratford-upon-Avon

From **\$376** * ^

- ❖ Set in landscaped private gardens
- ❖ Traditional Tudor house charm
- ❖ Fine dining experience at Manor Restaurant

Includes full breakfast daily.

Location: Set in the heart of Shakespeare Country and close to pretty Cotswolds villages. Distances: Shakespeare's Birthplace 850m.

Property Features: Pool (heated indoor), Restaurant, Bar, 24 hour room service, Guest lounge, Day spa, Gym, 113 rooms.

Room Features: Air-conditioning, Tea/coffee making facilities, Ironing facilities, Hair dryer.

Max Capacity: Standard/Deluxe/Deluxe Suite – 2, Family – 3.

^Price applies to Sun-Thu nights.



MACDONALD WINDSOR HOTEL ◆◆◆◆



Standard

23 High Street, Windsor

From **\$522** * ^

- ❖ A two-minute walk from Windsor Castle
- ❖ Suites offer castle views
- ❖ Indulge in a quintessential Afternoon Tea

Includes full breakfast daily.

Location: Situated in the heart of historic Windsor, with several of England's best-known attractions within easy reach. Distances: City Centre 400m.

Property Features: Restaurant, Bar, 24 hour reception, Laundry services, Parking (extra charge), 120 rooms.

Room Features: Air-conditioning, Satellite TV, Mini bar, Ironing facilities, Hair dryer, Safe.

Max Capacity: Standard/Deluxe/Deluxe Suite/Super Deluxe/Super Deluxe Suite – 2.

^Price applies to Mon, Thu and Sun nights.



DEAN COURT YORK ◆◆◆◆



Duncombe Place, York

From **\$379** * ^

- ❖ A short walk from York railway station
- ❖ Enjoy great British pub classics at Dean Court Pub
- ❖ 19th century Grade II listed building

Includes full breakfast daily.

Location: In the heart of the city centre, next door to the iconic York Minster and just a short walk from the Shambles. Distances: City Centre 300m.

Property Features: Restaurant, Bar, 24 hour reception, Laundry services, Parking (extra charge), 40 rooms.

Room Features: Freeview TV, Tea/coffee making facilities, Ironing facilities, Hair dryer, Safe.

Max Capacity: Standard/Family – 2 adults and 2 children.

^Price applies to Sun-Thu nights.



ENGLAND TOURING



York Minster, York

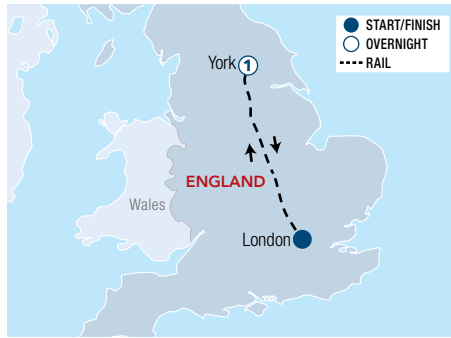

YORK BY RAIL 2 DAYS

Day 1: London to York

Travel to York by train from central London in just two hours. On arrival, start exploring the city with your included Hop-On Hop-Off bus ticket.

There are lots of great places to hop off, but a great place to start is The Shambles. Full of medieval buildings, in places this incredible narrow street seems to be falling in on itself. It's no surprise that it's said to be the inspiration for Harry Potter's Diagon Alley! Other great options include Clifford's Tower at York Castle,

Walmgate Bar, the Museum Gardens on the banks of the River Ouse, the fascinating Viking museum, the Jorvik Centre, and of course York Minster. Stay overnight in York.

Day 2: York to London (B)

Today is at your leisure until the early evening, when you will return to London where the tour ends.

(B = breakfast)

From **\$693*** per person twin share

2 DAYS | LONDON TO LONDON

TRAVEL TYPE: Independent rail

DEPARTS: Daily

HIGHLIGHTS

- Visit one of England's most historic cities
- See the beautiful York Minster
- Wander the Shambles, one of the best-preserved medieval shopping streets in Europe

INCLUDES

- 1 night 3 star hotel accommodation
- Meals as specified
- Hop-On Hop-Off sightseeing bus tour of York
- Return standard class rail tickets from London to York

First Class rail option is also available.



The Beatles Sculpture, Liverpool



LIVERPOOL & THE BEATLES 2 DAYS

Day 1: London to Liverpool

After a short train journey from London's Euston Station, arrive at Liverpool Lime Street - the gateway to the city of Liverpool which is also the home of The Beatles.

Begin exploring the waterfront, a UNESCO World Heritage Site, from the Albert Dock and up through the historic commercial district. Visit the award-winning The Beatles Story, where you can explore the life and times of the Fab Four.

In the afternoon, see the locations of the childhood homes, schools and birthplaces of The Beatles on

the Magical Mystery Tour. You'll also see places that inspired some of their greatest hits, including Penny Lane and Strawberry Fields.

Your day ends at The Cavern Club, the most famous music club in the world and where it all began for The Beatles. This legendary cellar has played a role in every era of music. Enjoy an overnight stay in Liverpool.

Day 2: Liverpool to London (B)

Today is at your leisure until the early evening, when you will return to London where the tour ends.

(B = breakfast)

From **\$894*** per person twin share

2 DAYS | LONDON TO LONDON

TRAVEL TYPE: Independent rail

DEPARTS: Monday to Friday

HIGHLIGHTS

- Entry to Beatles Story Exhibition
- Free time to explore Liverpool
- Beatles 'Magical Mystery Tour'
- Visit the Cavern Club

INCLUDES

- 1 night 4 star hotel accommodation
- Meals as specified
- Guided 'Magical Mystery' tour of Liverpool
- Entry to the Beatles Story Exhibition including audio tour
- Entry to the famous Cavern Club
- Information pack and free city map
- Return standard class rail tickets from London to Liverpool

First Class rail option also available.



Lake Windermere, Lake District



THE LAKE DISTRICT 2 DAYS

Day 1: London to Lake District

Make your own way to London Euston Station for a rail journey to the Lake District, an area that inspired many of Beatrix Potter's tales. Gaze out the window as you pass through the calming English countryside with its rolling hills and rural landscapes.

Upon arrival in Oxenholme, meet your local guide for a tour through the quaint and artsy Lake District. Travel to the charming medieval village of Hawkshead where you'll have time to explore. Next, venture into the heart of the Lake District taking in the incredible scenery along the way. Visit the Langdale Valley and Blea Tarn before arriving at Waterhead where you will board a boat for

a scenic cruise across Lake Windermere. Sit back and take in breathtaking views of the peaceful Lakeland Fells as you glide along toward Bowness Bay.

Complete this enchanting experience in a truly British way, with traditional Cream Tea at the Lindeth Howe Country House Hotel, which was once owned by Beatrix Potter herself. Enjoy an overnight stay in Windermere.

Day 2: Lake District to London (B)

Today is at your leisure until the early evening, when you will return to London where the tour ends.

(B = breakfast)

From **\$1092*** per person twin share

2 DAYS | LONDON TO LONDON

TRAVEL TYPE: Independent rail

DEPARTS: Monday to Friday

HIGHLIGHTS

- Spectacular Lake District scenery
- Visit medieval Hawkshead village
- English Cream Tea
- Scenic cruise on Lake Windermere

INCLUDES

- 1 night 4 star hotel accommodation
- Meals as specified
- Panoramic tour of the Lake District
- Cruise on Lake Windermere
- Traditional Cream Tea
- Information pack
- Services of local guide
- Return standard class rail tickets from London to Oxenholme



ICONIC ENGLAND 3 DAYS LONDON – BATH – LONDON

Day 1: London to Bath

Leaving London, the first stop is Stonehenge, where you will visit both the monument and the visitor centre. Next, travel to the nearby medieval city of Salisbury. On arrival in Salisbury, enjoy a walking tour with your guide before enjoying free time for lunch. In the late afternoon, head to Bath. One of the most picturesque parts of the country, Bath has numerous highlights from Pulteney Bridge over the River Avon, the Royal Crescent, the gorgeous Sydney Gardens and of course, the Roman Baths. Spend the next two nights in Bath.

Day 2: Bath (B)

After breakfast, take a leisurely stroll with your guide to visit the Roman Baths, before it gets busy. Located below street level descend to the site of the Sacred Spring. Naturally hot water of up to 46 degrees celsius rises here every day, as it has for over 2,000 years. Next, enjoy a guided walking tour, seeing sights including the

Holburne Museum (a 'Bridgerton' filming location) and more. You will then have free time for lunch, with the remainder of the afternoon at your leisure.

Day 3: Bath to London (B)

Today begins with a visit to Lacock village, a location that has inspired many film productions. Enjoy a walking tour with your guide of some of its highlights. Next, travel to Royal Windsor. After free time for lunch, rejoin your group for a visit to majestic Windsor Castle. The Castle is the oldest and largest occupied in the world and has been home to 40 Monarchs. Within the Castle grounds is the 500-year-old St. Georges Chapel, the setting of numerous Royal weddings and the final resting place for many Kings and Queens. Your tour concludes on arrival into London.

(B = breakfast)

From **\$1282*** per person twin share

3 DAYS | LONDON TO LONDON

TRAVEL TYPE: Escorted coach

DEPARTS: Selected Tuesdays (15 Apr – 21 Oct 25)

HIGHLIGHTS

- Visit Stonehenge
- Explore beautiful Georgian Bath
- Visit picturesque Lacock Village
- Enjoy a guided tour of Windsor Castle

INCLUDES

- 2 nights 4 star accommodation
- Meals as specified
- Admissions to Stonehenge, Romans Baths and Windsor Castle
- Walking tours of Salisbury and Lacock
- Experienced driver and tour leader
- Travel by premium air-conditioned coach



THE COMPLETE LAKE DISTRICT TOUR 3 DAYS LONDON – LAKE DISTRICT – LONDON

Day 1: London to Lake District (D)

Arrive independently at London Euston train station, where you will meet your guide and fellow travellers. Board a train for the journey to Oxenholme, the gateway to the Lake District. Be met on arrival for a guided tour of the Southern Lake District. Visit Hill Top Farm, the first Lakeland home of famed children's author Beatrix Potter. Then explore medieval Hawkshead village where young William Wordsworth attended school and where Beatrix Potter spent much of her time.

Next, take to the water and enjoy a relaxing cruise across Lake Windermere with its breath-taking scenery before enjoying a traditional cream tea of fresh scones, clotted cream and jam.

Check in at the beautiful Lindeth Howe Hotel, once owned by Beatrix Potter. The hotel is the perfect retreat to relax and unwind after a day of exploring the beautiful surrounding area. Enjoy dinner before retiring for the first of a two night stay.

Day 2: Lake District (B)

Today is a pure celebration of the outstanding scenery for which the Lake District is renowned. Sit back and enjoy magnificent mountains, lakes and valleys from the south to the north, seeing the Ten Lakes on the journey. Enjoy free time for lunch in the market town of Keswick and see the Castlerigg Stone Circle, which dates back to 3000 BC and is thought to be older than Stonehenge.

This afternoon visit Grasmere, a picture perfect Lakeland village, nestled between the mountains. A visit to Grasmere's historic gingerbread shop which has been making gingerbread since 1854 is a must.

Return to your hotel and enjoy a free evening, consider a visit to one of the local pubs or restaurants.

Day 3: Lake District to London (B)

After a delicious breakfast, you will be transferred to Oxenholme train station for the return journey to London. The tour ends on arrival in London.

(B = breakfast, D = dinner)

From **\$1387*** per person twin share



3 DAYS | LONDON TO LONDON

TRAVEL TYPE: Rail and escorted coach

DEPARTS: Selected Tuesdays (13 May – 23 Sep 25)

HIGHLIGHTS

- Explore 17th century 'Hill Top' cottage, home to Beatrix Potter
- Discover the medieval village of Hawkshead
- Visit Grasmere – the birthplace of the poet William Wordsworth
- Sample traditional Gingerbread from a shop dating back to 1854

INCLUDES

- 2 nights 4 star accommodation
- Meals as specified
- Two days of guided touring
- Cruise on Lake Windermere
- Traditional Cream Tea
- Experienced driver and tour leader
- Travel by premium air-conditioned coach
- Return standard class rail tickets between London and Oxenholme



ENGLAND TOURING



St George's Chapel, Windsor

ENGLAND'S GREAT WEST WAY® 5 DAYS

LONDON – WINDSOR – SALISBURY – BATH – SWINDON – LONDON

Day 1: London to Windsor

Arrive into your London airport and pick up your rental car. Continue to the Windsor area to start exploring the Great West Way. If time allows, enjoy a Hop-On, Hop-Off sightseeing tour of Windsor and Eton. Alternatively, visit Windsor Castle. Overnight in Windsor.

Day 2: Windsor to Salisbury (B)

Continue your exploration of the Great West Way. You may choose to stop at Bombay Sapphire Distillery to learn about gin making. Just south of the Great West Way, visit pre-historic Stonehenge, part of a UNESCO World Heritage Site, before continuing to Salisbury. Take a walk around this picturesque market town and visit Salisbury Cathedral. Overnight in Salisbury.

Day 3: Salisbury to Bath (B)

Today travel straight to Bath to experience this heritage city. Alternatively, leave the Great West Way and discover Somerset area, with the cathedral city of Wells and the town of Glastonbury. The dramatic scenery of Cheddar Gorge with its awe-inspiring cliffs and

extraordinary subterranean stalactite show caves are not to be missed. While in Cheddar, be sure to also sample their cheese and visit a cider farm. Continue to Bath to re-join the Great West Way. Overnight in Bath.

Day 4: Bath to Swindon (B)

This morning, walk around Bath, one of the most beautiful cities in England and visit the historic Roman Baths. Head east and stop at one of the many pretty Cotswolds villages in the area, such as Castle Combe and Lacock. Or stop in Avebury, a small village within a standing stone circle, part of a UNESCO World Heritage Site together with Stonehenge. Overnight in Swindon.

Day 5: Swindon to London (B)

Depart for London and consider visiting RHS Garden Wisley. This world-class garden with its stunning 12-metre high cathedral-like Glasshouse is not to be missed. Travel to London where you will return your car.

(B = breakfast)

From **\$1123***[^] per person twin share

5 DAYS | LONDON TO LONDON

TRAVEL TYPE: Self drive

DEPARTS: Daily

HIGHLIGHTS

- Windsor Castle
- Bombay Sapphire Distillery
- Pre-historic Stonehenge
- Roman Baths
- Cheddar Gorge
- Glastonbury
- Castle Combe

INCLUDES

- 4 nights 3 star hotel accommodation
- Meals as specified
- Admissions to Stonehenge and The Roman Baths
- Local taxes and service charges

[^] Does not include rental car or associated costs. Refer to page 10 for vehicle rental details. Suggested tours and admissions to sites and castles are not included, unless otherwise specified. 4 star accommodation prices also available.

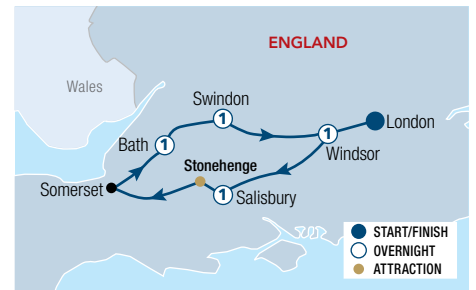

Bath

LONDON & ICONIC ENGLAND 6 DAYS

LONDON – BATH – LONDON

Day 1: London

On arrival into London, make your own way to the hotel. Enjoy the remainder of the day at leisure. Spend the next two nights in London.

Day 2: London (B)

Enjoy a day of exploration. See the Changing of the Guard at Buckingham Palace or the Horse Guards Parade. Visit the Tower of London and marvel at the display of the world-famous Crown Jewels. Enjoy a guided introduction before free time to explore independently. Next take a River Thames cruise. Enjoy a free evening.

Day 3: London to Bath (B)

Leave London behind and head into historic England. The first stop is Stonehenge where you will visit the monument and the visitor centre. Next, travel to Salisbury, home to its stunning Cathedral. There is free time for lunch. In the late afternoon arrive in Bath which will be home for the next two nights.

Day 4: Bath (B)

After breakfast, take a leisurely guided stroll to visit the Roman Baths, before it gets busy. Enjoy a guided walking tour of Bath, with the remainder of the day free to explore Bath independently. The evening is free to enjoy this wonderful city.

Day 5: Bath to London (B)

The final day begins with a visit to Lacock village – a location that has inspired many film productions. Take a walking tour of some of the village's highlights. Later, enjoy a full afternoon in Royal Windsor, beginning with free time for lunch. Visit majestic Windsor Castle, the oldest and largest occupied castle in the world, and the home of 40 Monarchs over the years. Return to London for the final evening.

Day 6: London (B)

Your tour concludes after a delicious breakfast and hotel check-out.

(B = breakfast)

From **\$2235*** per person twin share

6 DAYS | LONDON TO LONDON

TRAVEL TYPE: Escorted coach

DEPARTS: Selected Sundays (13 Apr – 19 Oct 25)

HIGHLIGHTS

- See the Crown Jewels at the Tower of London
- Enjoy plenty of time to relax and unwind in Bath
- Visit enchanting Lacock, a film location for Harry Potter and Downton Abbey

INCLUDES

- 5 nights 4 star accommodation
- Meals as specified
- Tours and admissions as per itinerary
- Experienced driver and tour leader
- Travel by premium air-conditioned coach

Other tour options available: London Explorer with Iconic England – 6 Days.





Lake Ullswater, Lake District

LONDON AND LAKE DISTRICT ADVENTURE 6 DAYS

LONDON – LAKE DISTRICT – LONDON

Day 1: London

Arrive into London and make your own way to the hotel. Enjoy the remainder of the day at leisure. Spend the next two nights in London.

Day 2: London (B)

Your adventure begins with an exciting introduction to London on a panoramic tour. See iconic locations and enjoy the historic Changing of the Guard ceremony or Horse Guards Parade. After lunch, visit The Tower of London. See the recently expanded display of the world-famous Crown Jewels. Later, enjoy a cruise on the River Thames. Continue exploring the amazing sights at your leisure or make your way back to the comfort of your hotel.

Day 3: London to Lake District (BD)

Today, travel from London to the Lake District by train. On arrival, board a coach for a guided adventure of the Southern Lake District. Visit Hill Top Farm, the medieval Hawkshead village, enjoy a relaxing cruise across Lake Windermere and finish the afternoon with a traditional

cream tea. Check-in to your hotel, where you will spend two nights, and relax before an included dinner.

Day 4: Lake District (B)

Today, embark on a journey through the outstanding scenery for which the Lake District is renowned. Enjoy magnificent mountains and valleys as well as the region's Ten Lakes.

There is free time for lunch in the market town of Keswick before visiting the Castlerigg Stone Circle with its 360-degree view taking in the surrounding fells. Later, visit Grasmere. This evening is free for you to dine independently.

Day 5: Lake District to London (B)

After a breakfast, return to London by train. Following check-in at your overnight accommodation, the rest of your time is at leisure.

Day 6: London (B)

Your tour concludes after breakfast and hotel check-out.

(B = breakfast, D = dinner)

From **\$2264*** per person twin share



6 DAYS | LONDON TO LONDON

TRAVEL TYPE: Rail and escorted coach

DEPARTS: Selected Sundays (11 May – 21 Sep 25)

HIGHLIGHTS

- Step inside London's most infamous fortress at the Tower of London
- Relax on a cruise across Lake Windermere
- Marvel at ten stunning Lakes from south to north

INCLUDES

- 5 nights 4 star accommodation
- Meals as specified
- Panoramic tour of London
- Guided tour of Tower of London
- Half day tour including Hawkshead Village and Beatrix Potter's Hill Top Cottage
- Cruise on Lake Windermere
- Traditional Cream Tea
- Day tour including the Ten Lakes
- Experienced driver and tour leader
- Travel by premium air-conditioned coach
- Return standard class rail tickets between London and Oxenholme



The Shambles, York

LONDON, YORK & EDINBURGH BY RAIL 7 DAYS

LONDON – YORK – EDINBURGH

Day 1: London

Arrive in London and make your way to your hotel. Enjoy the remainder of the day at leisure and begin to explore this amazing city. Spend the next two nights in London.

Day 2: London (B)

Today visit the Tower of London and then continue to discover London at your leisure. Visit famous Harrods, enjoy afternoon tea at an iconic hotel or ride the London Eye.

Day 3: London to York (B)

Travel by rail from London to York. On arrival in York, make your own way to the hotel. Explore York on your own, as you walk beside the town walls and medieval lanes. Stroll down the Shambles, with its overhanging timber framed buildings. Visit magnificent York Minster, the largest gothic cathedral in Great Britain. Spend the next two nights in York.

Day 4: York (B)

Today is free to explore more of York at your leisure.

Day 5: York to Edinburgh (B)

This morning board the train to Waverley Station in Edinburgh. Sit back and enjoy one of the most scenic train journeys in Great Britain as the train follows the Northumberland coast, crossing the border into Scotland. On arrival in Edinburgh make your way to your hotel. Explore the beautiful capital city of Scotland. Spend the next two nights in Edinburgh.

Day 6: Edinburgh (B)

Continue your exploration of the city. See the Georgian mansions in the New Town, before discovering the Old Town district. Head to Leith and see Royal Yacht Britannia or visit the Port of Leith Distillery. Visit Edinburgh Castle, situated on top of an extinct volcano with stunning views of the city.

Day 7: Edinburgh (B)

Your tour concludes after breakfast.

(B = breakfast)

From **\$1692*** per person twin share

7 DAYS | LONDON TO EDINBURGH

TRAVEL TYPE: Independent rail

DEPARTS: Daily

HIGHLIGHTS

- See the Crown Jewels at the Tower of London
- Wander the narrow cobblestones of The Shambles
- Discover Edinburgh Castle and The Royal Mile

INCLUDES

- 6 nights 3 star accommodation
- Meals as specified
- Admissions to Tower of London and Edinburgh Castle
- One way standard class rail tickets from London to York and York to Edinburgh

Suggested tours and admissions to sites and castles are not included, unless otherwise specified. 4 star accommodation prices also available.



ENGLAND TOURING



LONDON AND BATH RAIL TOUR 7 DAYS

LONDON – BATH – LONDON

Day 1: London (B)

Arrive at London Heathrow and enjoy a private transfer to your hotel. Spend the remainder of the day getting acquainted with the city, perhaps adding on a sumptuous afternoon tea. Stay three nights in London.

Day 2: London (B)

Explore London with the help of your Hop-On Hop-Off ticket. See famous locations such as Westminster Abbey, Buckingham Palace, and the Tower of London.

Day 3: London (B)

Today, join a coach tour into the English countryside as visiting three quintessentially British locations. Visit Windsor, a charming city and famous for its castle, next see Stonehenge. Your trip will conclude with a stop in Oxford, a university town and site of many TV dramas.

Day 4: London to Bath (B)

Make your way to Paddington station to board a direct train service to the historic city of Bath. There are many sites to visit such as Bath Abbey, Mary Shelley's Frankenstein Museum, or the Jane Austen Centre. Alternatively, take a Bridgerton Walking Tour or relax in

the healing waters of Thermae Spa. Be sure to stop in at Circo Bar for an evening cocktail. Spend the next two nights in Bath.

Day 5: Bath (B)

Today use your Hop-On Hop-Off ticket to explore the city a little further and marvel at the Georgian architecture. A visit to the world-famous Roman Baths is included. Afternoon tea at the Pump Room would be a lovely way to round off your time in Bath.

Day 6: Bath to London (B)

Today you will return to London by rail where you have a final chance to tick off some more of those must-see attractions. Why not add in a show or musical to complete your London experience. Overnight in London.

Day 7: London (B)

Enjoy a private transfer back to London Heathrow airport or extend your stay to enjoy another part of the UK.

(B = breakfast)

From **\$3007*** per person twin share

7 DAYS | LONDON TO LONDON

TRAVEL TYPE: Independent rail

DEPARTS: Daily (Apr – Oct)

HIGHLIGHTS

- See the prehistoric Stonehenge
- Discover Windsor Castle
- Visit the historic Roman Baths

INCLUDES

- 6 nights 3 and 4 star accommodation
- Meals as specified
- Day tour to Windsor, Stonehenge & Oxford from London
- 1 Day Hop-On Hop-Off Tickets in London and Bath
- Admissions to Romans Baths
- Return standard class rail tickets from London to Bath
- Return transfers from London Heathrow to hotel

Suggested tours and admissions to sites and castles are not included, unless otherwise specified.

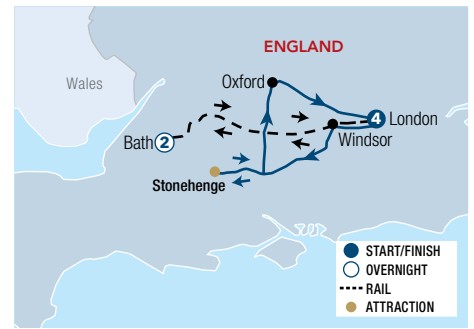

SOUTH ENGLAND & CORNWALL 8 DAYS

Day 1: London to Southampton

Pick up your rental car and head south west through the beautiful English countryside. Visit the pre-historic Stonehenge and walk through the medieval streets of Salisbury. Overnight in Southampton.

Day 2: Southampton to Exeter (B)

Drive along the south coast and stop at Lulworth Cove which is part of the 'Jurassic Coast'. Take a cruise along the Jurassic Coast (extra charge), before continuing along the coast. Overnight in Exeter.

Day 3: Exeter to Falmouth (B)

Head to the wild Dartmoor National Park and admire the rocky outcrops and expansive moorland. Explore the many villages with their thatched cottages and cosy tea rooms. Visit one of Cornwall's famous gardens. Spend the next two nights in Falmouth.

Day 4: Falmouth (B)

Enjoy a full day tour of Cornwall and marvel at the picturesque coastline, fishing villages and rolling countryside. Head for the harbour town of St Ives and visit the renowned Tate Art Gallery. Try a Cornish pasty, before travelling along the coast to Land's End. Drive back along the Cornish coast to Marazion to see the famous St Michael's Mount.

Day 5: Falmouth to Barnstaple (B)

Travel north and explore Padstow. Make sure you sample their famous fish and chips. Continue, taking in the Cornish coastal views. Cross Bodmin Moor, before arriving at Barnstaple where you will spend two nights.

Day 6: Barnstaple (B)

Spend the day at leisure exploring the north Devon Coast. Head west to Clovelly, a pretty fishing village clinging to the side of a cliff. Alternatively, journey east and explore Exmoor National Park.

Day 7: Barnstaple to Bath (B)

Depart Devon and drive north into Somerset. Travel through Cheddar Gorge and visit the village of Cheddar to sample some of their famous cheese. Stop at the town of Glastonbury or visit a cider farm. Travel on to Bath, a UNESCO World Heritage Site and visit the Roman Baths and use your Hop-On Hop-Off Ticket in explore the city. Overnight in Bath.

Day 8: Bath to London (B)

Journey to Lacock, a picturesque village, before travelling through the idyllic scenery of the Cotswolds. Stop at Castle Combe, one of the prettiest villages in England. Arrive back into London to return your car.

(B = breakfast)

From **\$1679*[^]** per person twin share

8 DAYS | LONDON TO LONDON

TRAVEL TYPE: Self drive

DEPARTS: Daily

HIGHLIGHTS

- Pre-historic Stonehenge
- The Jurassic Coast
- Dartmoor National Park
- St Michael's Mount
- Roman Baths
- Cheddar Gorge
- Glastonbury

INCLUDES

- 7 nights 3 star hotel accommodation
- Meals as specified
- Admissions to Stonehenge and Roman Baths
- 1 Day Hop-On Hop-Off Ticket in Bath
- Local taxes and service charges

^ Does not include rental car or associated costs. Refer to page 10 for vehicle rental details. Suggested tours and admissions to sites and castles are not included, unless otherwise specified. 4 star accommodation prices also available.



* FROM PRICES ARE A GUIDE ONLY, subject to change and availability and are in Australian Dollars. Prices are per person twin share, unless otherwise specified and based on the lowest room category and travel in low season. For full terms and conditions, refer to the Booking Conditions on the inside back cover of this brochure.



Windsor Castle

SOUTH TO NORTH DISCOVERY 8 DAYS

LONDON – WINDSOR – BATH – STRATFORD-UPON-AVON – BIRMINGHAM – MANCHESTER

Day 1: London to Windsor

Pick up your rental car and head out of London to Windsor. Visit Windsor Castle, the home of the Royal Family, before checking into your hotel for the night.

Day 2: Windsor to Bath (B)

Continue your exploration of the Great West Way today, visiting Stonehenge and Salisbury Cathedral before arriving in Bath for an overnight stay.

Day 3: Bath to Stratford-upon-Avon (B)

Take a walk around Bath and visit the historic Roman Baths before starting your drive north. Travel through the enchanting Cotswolds before arriving in Stratford-upon-Avon for a two night stay.

Day 4: Stratford-upon-Avon (B)

Spend the day exploring Stratford-upon-Avon. Visit Shakespeare's Birthplace, explore Anne Hathaway's Cottage and pay your respects at his final resting place in the Holy Trinity Church.

Day 5: Stratford-upon-Avon to Birmingham (B)

Visit Warwick Castle on the way to Birmingham. Discover the castle's 1100 years of jaw-dropping history. Continue to Birmingham where you will spend the next two nights.

Day 6: Birmingham (B)

Discover Birmingham's canals on a narrowboat cruise. Spend time wandering the city's distinct districts before visiting the stunning Birmingham Botanical Gardens.

Day 7: Birmingham to Manchester (B)

Today drive to Liverpool, the city that gave us The Beatles. Consider spending time at The Beatles Story or explore some of Liverpool's seven free museums. Continue to Manchester for your overnight stay.

Day 8: Manchester (B)

Your adventure concludes when you return your car after breakfast.

(B = breakfast)

From **\$2325^{*,^}** per person twin share

8 DAYS | LONDON TO MANCHESTER

TRAVEL TYPE: Self drive

DEPARTS: Daily

HIGHLIGHTS

- Explore some of England's most iconic landmarks
- Visit historic Warwick Castle
- Discover Birmingham's canals

INCLUDES

- 7 nights 3 star accommodation
- Meals as specified
- Admissions to Windsor Castle, Stonehenge, Salisbury Cathedral, Roman Baths, Shakespeare's Birthplace, Warwick Castle and Birmingham Botanical Gardens
- Birmingham Narrowboat Cruise

^ Does not include rental car or associated costs. Refer to page 10 for vehicle rental details. Suggested tours and admissions to sites and castles are not included, unless otherwise specified. 4 star accommodation prices also available.



St. Michael's Mount

RAIL CIRCUIT: DEVON AND CORNWALL 8 DAYS

LONDON – PORTSMOUTH – TORQUAY – PENZANCE – PLYMOUTH – BRISTOL – LONDON

Day 1: London

Arrive in London and make your way to your hotel. Enjoy the remainder of the day at leisure. Overnight in London.

Day 2: London to Portsmouth (B)

Take a train to Portsmouth. Explore Portsmouth's historic dockyard, stroll Gunwharf Quays and dine by the waterfront. Spend the night in Portsmouth.

Day 3: Portsmouth to Torquay (B)

Depart for Torquay by train. On arrival, enjoy the beautiful beaches and charming streets of the English Riviera. Visit attractions like Kents Cavern or take a scenic coastal walk. Spend two nights in Torquay.

Day 4: Torquay (B)

Spend the day discovering Torquay's delights. Explore the historic town, relax on the beach, or visit local sites, soaking up the wonderful seaside ambiance.

Day 5: Torquay to Penzance (B)

Travel by train to Penzance. Visit the enchanting St. Michael's Mount, exploring its castle and gardens. Spend the evening in Penzance.

Day 6: Penzance to Plymouth (B)

Head to Plymouth and explore the historic Barbican and Plymouth Hoe. Consider a ride the Dartmouth Steam Railway for a nostalgic trip to Dartmouth. Enjoy local dining before retiring for the night in Plymouth.

Day 7: Plymouth to Bristol (B)

After your breakfast, take a train to Bristol. Visit Brunel's SS Great Britain and consider taking a Banksy Graffiti Tour to see the city's famous street art. Brunel fans might wish to dine at Goram & Vincent at Avon Gorge by Hotel du Vin overlooking Brunel's Clifton Suspension Bridge. Stay overnight in Bristol.

Day 8: Bristol to London (B)

Depart Bristol for London where the tour ends on arrival.

(B = breakfast)

From **\$2618^{*}** per person twin share

8 DAYS | LONDON TO LONDON

TRAVEL TYPE: Independent rail

DEPARTS: Daily (Apr – Oct)

HIGHLIGHTS

- Learn about Brunel's SS Great Britain's Australian connection
- Explore Bristol's street artwork and see one of Banksy's earliest works; Mild Mild West
- Visit St Michael's Mount (optional)
- Discover picturesque villages

INCLUDES

- 7 nights 3 and 4 star accommodation
- Meals as specified
- Admissions to Portsmouth Historic Dockyard and Brunel's SS Great Britain
- 8 day Standard Class BritRail Pass

Suggested tours and admissions to sites and castles are not included, unless otherwise specified. Overnight stay in Penzance may be substituted with a stay in Falmouth and Plymouth may be substituted with a stay in Exeter.

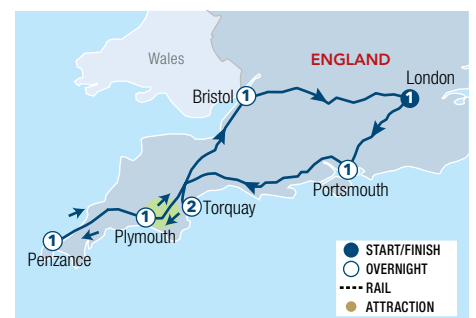

ENGLAND TOURING



Polperro, Cornwall

CORNERS OF CORNWALL 8 DAYS

LONDON – DARTMOOR NATIONAL PARK – FALMOUTH – ST AUSTELL BAY – SALISBURY – LONDON

Day 1: London (D)

Meet your fellow travelling companions for a welcome dinner. Overnight in London.

Day 2: London to Dartmoor National Park (BD)

The first stop of the day is the tiny market city of Wells. Wander the cobbled streets and admire medieval buildings, before taking the opportunity to explore the magnificent Wells Cathedral. Later, travel to Dartmoor National Park for an overnight stay.

Day 3: Dartmoor National Park to Falmouth (B)

Leave Dartmoor National Park for Cornwall's northern coast. At Port Isaac, stroll the fishing village made famous by the Doc Martin television series. Next, travel to the picturesque port town of Padstow, where there will be free time for lunch. Finally, the seaside town of Falmouth awaits, where you will spend two nights.

Day 4: Falmouth (BD)

Today is spent exploring the surrounding area. Visit Land's End – England's most westerly point, the pretty

town of St Ives and St Michael's Mount. Return to Falmouth for dinner.

Day 5: Falmouth to St Austell Bay (B)

Enjoy a private tour of Tregothnan Estate, one of Cornwall's largest estates and home to the first tea plantation in Britain. Later travel to the St Austell Bay area where you will spend two nights.

Day 6: St Austell Bay (B)

Today is free to explore St Austell Bay area.

Day 7: St Austell Bay to Salisbury (BD)

Travel south along the coast, before heading through picturesque Devon and Dorset and arriving in Salisbury. Enjoy the night and a farewell dinner.

Day 8: Salisbury to London (B)

Explore the magnificent Salisbury Cathedral before returning to London where your tour concludes.

(B = breakfast, D = dinner)

From **\$4799*** per person twin share



8 DAYS | LONDON TO LONDON

TRAVEL TYPE: Escorted coach

DEPARTS: Selected Tuesdays & Saturdays (18 Mar – 14 Oct 25)

HIGHLIGHTS

- Discover the enchanting medieval church and castle of St Michael's Mount
- Enjoy the charm of Falmouth and Port Isaac
- Soak up the vistas of the Jurassic Coast
- Visit the Salisbury Cathedral

INCLUDES

- 7 nights boutique accommodation
- Meals as specified
- Tours and transfers as per itinerary
- Expert guide
- Travel by premium air-conditioned mini coach

Not suitable for children under 13 yrs.

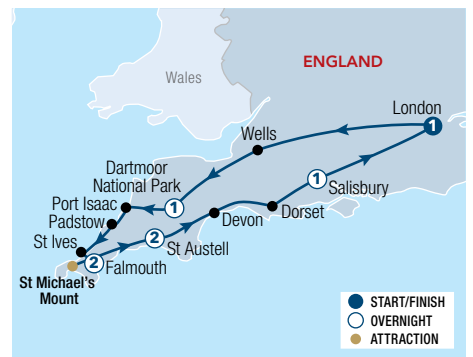

The Cotswolds

QUINTESSENTIAL ENGLAND 9 DAYS

LONDON – THE COTSWOLDS – BATH – CORNWALL – DORSET – KENT – LONDON

Day 1: London to The Cotswolds

Pick up your rental car in London and drive to the Cotswolds, admiring the picture-postcard scenery. Spend the next two nights in the Cotswolds.

Day 2: The Cotswolds (B)

Spend the day exploring the beautiful villages in the Cotswolds, including Broadway, Chipping Campden and Bourton-on-the-Water. Discover Bibury and the cottages of Arlington Row.

Day 3: The Cotswolds to Bath (B)

Drive through the Cotswolds. Stop at Bradford-on-Avon and visit Castle Combe, known as the 'prettiest village in England.' See Lacock Village, the setting for many films and TV shows. Continue to Bath and visit the Roman Baths. Overnight in Bath.

Day 4: Bath to Cornwall (B)

Travel through Somerset and Devon and drive through Exmoor National Park. Cross the border into Cornwall and admire the sandy beaches and fishing villages. Spend the next two nights in Cornwall.

Day 5: Cornwall (B)

Spend the day exploring Cornwall. Head to Mousehole, a tiny fishing village and visit Fowey with its medieval

streets and Georgian buildings. Stop at Polperro, a fishing village with beautiful cottages clinging to steep hillsides, and be sure to visit St Michael's Mount.

Day 6: Cornwall to Dorset (B)

Journey south along the Jurassic Coast. Stop at villages such as Salcombe and Abbotsbury. Overnight in Dorset.

Day 7: Dorset to Kent (B)

Drive along the Sussex coast, stopping at the many villages, castles and vineyards along the way. Stop at Ridgeview Wine Estate to taste their award-winning sparkling wines. Stop at Battle, where historic buildings line the streets and at Rye, a medieval town perched on a hill. Spend the next two nights in Kent.

Day 8: Kent (B)

Spend the day at leisure discovering Kent, also known as the 'Garden of England'. Be sure to visit Leeds Castle as admission is included.

Day 9: Kent to London (B)

Arrive back into London and return your car.

(B = breakfast)

From **\$1872*[^]** per person twin share

9 DAYS | LONDON TO LONDON

TRAVEL TYPE: Self drive

DEPARTS: Daily

HIGHLIGHTS

- Picturesque Cotswolds villages
- Roman Baths
- Exmoor National Park
- The Jurassic Coast
- The Sussex Coast
- Kent, 'The Garden of England'

INCLUDES

- 8 nights 3 star hotel accommodation
- Meals as specified
- Admissions to The Roman Baths and Leeds Castle
- Local taxes and service charges

[^]Does not include rental car or associated costs. Refer to page 10 for vehicle rental details. Suggested tours and admissions to sites and castles are not included, unless otherwise specified. 4 star accommodation prices also available.

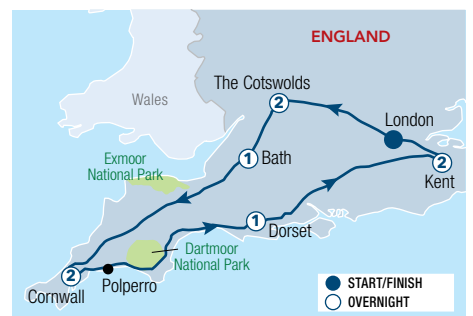



Chatsworth House



Peak District

ENCHANTING EASTERN ENGLAND 10 DAYS

EDINBURGH – NORTH YORK MOORS – PEAK DISTRICT – LINCOLN – CAMBRIDGE – LONDON

Day 1: Edinburgh (D)

After meeting your group in historic Edinburgh, get to know one another over a delicious welcome dinner. Overnight in Edinburgh.

Day 2: Edinburgh to North York Moors (BD)

This morning, cross over into England to begin your tour of the fascinating and scenic eastern region of this enchanting country. The first stop is the majestic home of the Duke of Northumberland, Alnwick Castle. Admire some of the rooms that took a starring role in Downton Abbey and enjoy some free time to wander the serene gardens. Later, travel to Durham. Step inside the magnificent Norman-style Cathedral; now a UNESCO World Heritage Site. Following the visit, continue to North York Moors where you will enjoy a group dinner. Spend the next two nights in the North York Moors.

Day 3: North York Moors (BD)

Today visit the seaside resort of Whitby where a guided tour of the fascinating Captain Cook Museum awaits. Next, visit Whitby Abbey, a 7th century Christian monastery overlooking the North Sea on the East Cliff. Return to your hotel for a delicious dinner.

Day 4: North York Moors to Peak District via York (B)

This morning visit to the delightful medieval city of York. Discover the mystery-filled narrow streets known as 'Snickelways' and timber-framed buildings of the famed Shambles. Enjoy some free time to soak up the city's splendour and settle in for a spot of lunch at a cosy pub or local bistro. Later, continue to the breathtaking Peak District where you will enjoy an evening at leisure. Stay in the Peak District for the next two nights.

Day 5: Peak District (BD)

The day starts with a visit to Eyam, where you will learn the tragic story of the villagers who fell victim to the plague in the 1600s. Then, stretch your legs on a stroll around Chatsworth House, a grand stately home that is said to have inspired Jane Austen with its impressive architecture. Enjoy an audio tour of the lavish apartments and some free time to wander the exquisite gardens. Return to the Peak District for an afternoon spent exploring at your leisure.

Day 6: Peak District to Lincoln (B)

Leave the picturesque Peak District behind and travel to the historic city of Lincoln. On arrival, visit Lincoln Castle, the formidable home to an original 1215 Magna Carta. Spend the evening exploring Lincoln's charming, cobbled streets for some local fare or relaxing at the hotel. Spend two nights in Lincoln.

Day 7: Lincoln (B)

This morning tour spectacular Lincoln Cathedral, one of the best examples of medieval architecture in England. The afternoon is then yours to seek out a quaint tearoom for lunch, stroll the array of vintage boutiques and continue your discovery of the city's rich history.

Day 8: Lincoln to Cambridge via Sandringham Estate^ (B)

Visit Sandringham House, the private residence of King Charles III. Sandringham is a magnificent stately home with picturesque gardens. After this visit, travel to Cambridge, an iconic city filled with history and tradition. Enjoy a free evening, consider relaxing in one of its centuries-old pubs and soak up the old-world atmosphere. Spend the next two nights in Cambridge.

Day 9: Cambridge (BD)

This morning, enjoy an iconic punting experience along the 'Backs' of Cambridge University. The afternoon is yours to spend spotting world-famous buildings such as The Wren Library and the Bridge of Sighs. Step inside colleges and chapels, museums and galleries or simply indulge in a little retail therapy. Later, look back on this magnificent journey over a farewell dinner.

Day 10: Cambridge to London (B)

Depart Cambridge for London, stopping for a behind-the-scenes tour at Newmarket National Stud. Enjoy a guided tour of this working Thoroughbred stud farm and gain a unique insight into Thoroughbred breeding. Continue to London where the tour concludes on arrival.

(B = breakfast, D = dinner)

From **\$4889*** per person twin share



10 DAYS | EDINBURGH TO LONDON

TRAVEL TYPE: Escorted coach

DEPARTS: Selected Sundays (27 Apr – 5 Oct 25)

HIGHLIGHTS

- Explore stately Chatsworth House and wander the stunning gardens
- Delight in a traditional punting experience along the 'Backs' of Cambridge University
- Visit Sandringham Estate, private retreat of The Royal Family
- Experience a unique behind-the-scenes tour at Newmarket National Stud

INCLUDES

- 9 nights boutique accommodation
- Meals as specified
- Tours and transfers as per itinerary
- Expert guide
- Travel by premium air-conditioned mini coach

Tour includes a visit to the breathtaking Burghley House & Gardens instead of Sandringham Estate for July and August departures. Not suitable for children under 13 yrs.



● START/FINISH
○ OVERNIGHT

*FROM PRICES ARE A GUIDE ONLY, subject to change and availability and are in Australian Dollars. Prices are per person twin share, unless otherwise specified and based on the lowest room category and travel in low season. For full terms and conditions, refer to the Booking Conditions on the inside back cover of this brochure.

ENGLAND TOURING



Castle Howard, North Yorkshire



HIGHLIGHTS OF BRITAIN 11 DAYS

LONDON – THE COTSWOLDS – DENBIGHSHIRE – YORK – LAKE DISTRICT – SCOTTISH BORDERS – EDINBURGH

Day 1: London (D)

Arrive independently in London and transfer to your hotel where you will meet your group and later enjoy a delicious welcome dinner. Overnight in London.

Day 2: London to Cotswolds via Oxford (B)

After breakfast, leave the capital behind and head for the 'dreaming spires' of Oxford – discover the highlights of this medieval university city on an orientation walk with your expert tour leader. Then: it's off to the Cotswolds, where you'll spend some time exploring charming villages full of honey-coloured cottages. Stay two nights in the Cotswolds.

Day 3: Cotswolds (B)

This morning, venture to the picturesque Tudor market town of Stratford-upon-Avon where William Shakespeare was born. Follow in the Bard's footsteps on an orientation tour before returning to the Cotswolds where there'll be time to explore more of its rolling hills, charming villages and panoramic views.

Day 4: Cotswolds to Denbighshire (BD)

Today, discover more about the crusades of saints and kings on a visit of Worcester Cathedral before the road turns towards the rugged ancient landscapes of Wales in the afternoon. This evening, enjoy a group dinner together in Denbighshire, where you will spend the next two nights.

Day 5: Snowdonia National Park (BD)

Prepare for a soul-stirring sight this morning – the magnificent Snowdonia National Park. Boasting over 2000 square kilometres of captivatingly diverse landscapes, Snowdonia National Park is an area steeped in culture and local history. Spend the day exploring the park together before returning to Denbighshire for a sumptuous dinner.

Day 6: Denbighshire to York via Liverpool (B)

Today's itinerary has a distinctly musical theme. After breakfast, leave Wales behind and head to Liverpool; the welcoming and fiercely proud city that gave birth to The Beatles. Get into the 'Beatlemania' spirit with a visit to The Beatles Story museum. The day ends in York, where you will spend the evening at leisure. Stay two nights in York.

Day 7: York (B)

Today is spent getting to grips with York, starting with an orientation tour of the Old Town. There are centuries of history to uncover along the medieval Shambles and Snickelways. Spend the remainder of the day leisure.

Day 8: York to Lake District (B)

Today, rewind to the glory days of the English country estate with a self-guided tour of the magnificent Castle Howard. The tour then heads through Yorkshire Dales National Park, passing by rivers, tiny villages and centuries-old stone walls. The invigorating Lake District will be the spectacular conclusion to the day's journey. Enjoy dinner at the hotel which will be your home for the next two nights.

Day 9: Lake District (B)

Spend the day discovering the Lake District's highlights. The first stop is charming Rydal Mount and Gardens, the historic family home of William Wordsworth. With its flower-filled gardens and glorious views of Lake Windermere, it's easy to see why Wordsworth was inspired by this tranquil spot. Later, a scenic lake cruise awaits. Take to the water to soak up the awe-inspiring scenery of this spectacular region before returning to the hotel for the evening.

Day 10: Lake District to Scottish Borders (BD)

Today begins with a visit to The Bowes Museum in the market town of Barnard Castle. Showcasing an eclectic mix of art and antiques, there's something for everyone in this treasure trove. Next, travel to Birdoswald Roman Fort in Cumbria. Located on the longest continuous stretch of Hadrian's Wall, there is time to uncover centuries-old history and admire the awe-inspiring vistas before pressing on to the Scottish Borders. This evening enjoy a grand ending to your final night with a traditional haggis dinner and bagpipe demonstration. Stay overnight in the Scottish Borders.

Day 11: Scottish Borders to Edinburgh (B)

Visit to the grand Abbotsford House and beautiful Rosslyn Chapel before an early evening arrival in Edinburgh where the tour concludes.

(B = breakfast, D = dinner)

From **\$5699*** per person twin share



11 DAYS | LONDON TO EDINBURGH

TRAVEL TYPE: Escorted coach

DEPARTS: Selected Tuesdays, Fridays & Sundays (23 Mar – 19 Oct 25)

HIGHLIGHTS

- Explore some of Britain's most spectacular regions including the Cotswolds, Snowdonia National Park, the Yorkshire Dales and the Lake District
- Get acquainted with the Fab Four at The Beatles Story museum

INCLUDES

- 10 nights boutique accommodation
- Meals as specified
- Tours and transfers as per itinerary
- Expert guide
- Travel by premium air-conditioned mini coach

Not suitable for children under 13 yrs.



* FROM PRICES ARE A GUIDE ONLY, subject to change and availability and are in Australian Dollars. Prices are per person twin share, unless otherwise specified and based on the lowest room category and travel in low season. For full terms and conditions, refer to the Booking Conditions on the inside back cover of this brochure.



Snowdonia National Park

EXPLORE WALES SELF DRIVE 7 DAYS

LONDON – CARDIFF – PEMBROKESHIRE – CAERNARFON – CRICKHOWELL – CARDIFF – LONDON

Day 1: London to Cardiff

This morning leave Cardiff and drive through Pembrokehire National Park. Admire the stunning coastal scenery and walk around Tenby. Take a boat trip out to Caldey Island or continue along the coast to visit St David's. Overnight in Pembrokehire.

Day 2: Cardiff to Pembrokehire (B)

Drive along the scenic west coast of Wales. Stop in Aberaeron, a picturesque village with colourful houses. Continue through Aberystwyth, on to Machynlleth or Barmouth. Visit Harlech Castle or travel along the coast to Portmeirion. Spend the next two nights in Caernarfon.

Day 3: Pembrokehire to Caernarfon (B)

Depart Cardiff and consider visiting the medieval fortress of Caerphilly Castle and Llancaich Fawr Manor which is a living history museum with historical interpreters. Drive back to London and return your car.

Day 4: Caernarfon (B)

Discover Anglesey, the island off the coast of

North Wales. Alternatively, explore the Llyn Peninsula and its stunning coastal scenery.

Day 5: Caernarfon to Crickhowell (B)

Stop and visit the exceptionally well-preserved Conwy Castle before driving through scenic Snowdonia National Park. Stop at some of the lovely villages along the way. Overnight in Crickhowell.

Day 6: Crickhowell to Cardiff (B)

Today discover Brecon Beacons National Park. Stop at Hay-on-Wye, renowned for its many book shops. Continue through the national park, before arriving into Cardiff. Spend the remainder of the day exploring Wales' capital city. Overnight in Cardiff.

Day 7: Cardiff to London (B)

Depart Cardiff and consider visiting the medieval fortress of Caerphilly Castle and Llancaich Fawr Manor which is a living history museum with historical interpreters. Drive back to London and return your car.

(B = breakfast)

From **\$1612*** per person twin share

7 DAYS | LONDON TO LONDON

TRAVEL TYPE: Self drive

DEPARTS: Daily

HIGHLIGHTS

- Pembrokehire National Park
- Pre-historic Stonehenge
- Historic Bath
- Snowdonia National Park
- Brecon Beacons National Park

INCLUDES

- 6 nights 3 star accommodation
- Meals as specified
- Admission to Cardiff Castle and Conwy Castle
- Local taxes and service charges

^ Does not include rental car or associated costs. Refer to page 10 for vehicle rental details. Suggested tours and admissions to sites and castles are not included, unless otherwise specified. 4 star accommodation prices also available.



Llyn Llydaw Lake, Snowdonia National Park

WONDERS OF WALES 8 DAYS

CARDIFF – BRECON BEACONS – NORTH WALES – WEST WALES – CARDIFF

Day 1: Cardiff (D)

After meeting the group in Wales' vibrant capital, get to know one another over a delicious welcome dinner at the hotel. Overnight in Cardiff.

Day 2: Cardiff to Brecon Beacons (BD)

After breakfast, travel to Brecon Beacons National Park, taking in the view of medieval Caerphilly Castle along the way. This evening, enjoy a delicious group dinner and overnight stay in Brecon Beacons.

Day 3: Brecon Beacons to North Wales (B)

Travel along the border region of Mid Wales to Pontcysyllte Aqueduct and Valle Crucis Abbey. On arrival along the rugged North Welsh Coast, spend the evening at leisure. Spend the next two nights in North Wales.

Day 4: North Wales (B)

Enjoy free time to explore the nearby towns of Llandudno and Conwy. Consider visiting Conwy Castle, or relaxing in one of Conwy's cosy cafés or traditional pubs.

Day 5: North Wales to West Wales (BD)

This morning, enjoy a brief photo stop at the village of

Llanfairpwllgwyngyllgogerychwyrndrobwllllantysiliogogoch before visiting Llanberis Slate Mine and the Welsh Language Heritage Centre. Later, visit the quirky pastel-hued houses, classical mansions and maze-like gardens of Portmeirion. Journey through breathtaking Snowdonia National Park before an overnight stay in West Wales.

Day 6: West Wales to Pembrokehire (B)

Take in the breathtaking landscapes of the Welsh countryside in comfort and style with a historic steam train ride. Visit the National Wool Museum before travelling to picturesque Pembrokehire for the next two nights.

Day 7: Pembrokehire (BD)

Admire the verdant rolling hills of the Pembrokehire countryside as you travel to the picture-perfect fishing village of Tenby. Upon returning to the hotel, don our best outfit for tonight's final group dinner.

Day 8: Pembrokehire to Cardiff (B)

Travel back to Cardiff with a stop at St Fagans National Museum of History before the tour concludes.

(B = breakfast, D = dinner)

From **\$4749*** per person twin share



8 DAYS | CARDIFF TO CARDIFF

TRAVEL TYPE: Escorted coach

DEPARTS: Selected Fridays (2 May – 10 Oct 25)

HIGHLIGHTS

- Indulge in a traditional afternoon tea served in glorious surroundings
- Embark on a steam train ride through the spectacular scenery of Snowdonia National Park
- Visit the enchanting Italianate village of Portmeirion – an architectural marvel

INCLUDES

- 7 nights boutique accommodation
- Meals as specified
- Tours and transfers as per itinerary • Expert guide
- Travel by premium air-conditioned mini coach

Not suitable for children under 13 yrs.



* FROM PRICES ARE A GUIDE ONLY, subject to change and availability and are in Australian Dollars. Prices are per person twin share, unless otherwise specified and based on the lowest room category and travel in low season. For full terms and conditions, refer to the Booking Conditions on the inside back cover of this brochure.



Be inspired by the stunning natural beauty, rich history and charming villages of the Scottish Highlands



SCOTLAND

Scotland is home to ancient castles, misty lochs, majestic mountains and World Heritage sites, and has a rich, turbulent history. From the buzzing cities of Edinburgh and Glasgow to the untamed natural beauty of the Scottish Highlands, explore all that Scotland has to offer and make memories that will last a lifetime. Here are a few of our top picks.

EDINBURGH CASTLE

EDINBURGH

Visit the impressive Edinburgh Castle which sits high above the city at the top of Royal Mile. It's the most popular tourist attraction in Edinburgh and home to the Scottish Crown Jewels, the Stone of Destiny and the One O'Clock Gun.

SCOTTISH HIGHLANDS

NORTH WEST SCOTLAND

Venture into the rugged and wild Scottish Highlands, with its dramatic mountains, sweeping valleys and idyllic lochs. Start your journey at Inverness, the gateway to the Highlands. Spot Highland cows and visit Eilean Donan Castle.

LOCH NESS

INVERNESS

Surrounded by truly stunning scenery is the legendary Loch Ness. Take a cruise on the loch to search for the elusive Loch Ness Monster. Admire the awe-inspiring landscapes from Urquhart Castle and learn about the castle's 1000 year history.

LOCH LOMOND

SCOTTISH HIGHLANDS

Discover the wild beauty of Loch Lomond and the Trossachs National Park. Explore the surrounding mountains, cycle paths, rugged shoreline and ancient woodlands. Admire the scenery as you cruise on the loch or climb Ben Lomond for breathtaking views.

STIRLING CASTLE

STIRLING

Visit Stirling Castle, one of Scotland's most historically important sites. Wander through the Queen Anne Gardens and discover the Great Hall, the largest banqueting hall of its kind in Scotland. Meet costumed performers who will welcome you to 16th century life.

CULLODEN BATTLEFIELD

INVERNESS

Travel to Culloden Battlefield, the historical and moving site of the Jacobite Rising. Experience the atmosphere of the battle as you walk the battlefield. Learn the true story of the 1745 Rising, on a guided tour or visit the museum with its unique artefacts.

ST ANDREWS

FIFE

Head to the coastal town of St Andrews, known as the 'Home of Golf'. Play a round of golf on the iconic Old Course, the oldest in the world. Take a tour of St Andrews University, where Prince William met his future bride, Kate Middleton.

ISLE OF SKYE

INNER HEBRIDES ISLANDS

Isle of Skye is the largest of Scotland's Inner Hebrides islands. Hike the island's majestic geological features such as the Old Man Storr, the Cuillin and the Quiraing. Mingle with the locals throughout the island's quaint villages and colourful towns.

FORT WILLIAM

SCOTTISH HIGHLANDS

Journey to Fort William and hike or cycle the mountain tracks of Ben Nevis. Sample the finest Scotch whisky at one of the local pubs. Follow in the footsteps of Harry Potter when you take a ride on the Jacobite Steam Train, the real-life Hogwarts Express.



Edinburgh Castle

EDINBURGH

Recognised as a UNESCO World Heritage Site, Edinburgh's stunning architecture is not to be missed. Visit the world famous Edinburgh Castle which sits atop of the Royal Mile. Spend time shopping and visiting lively drinking spots in the Grassmarket area, the heart of Edinburgh's Old Town. Explore the Palace of Holyroodhouse, once the home of Mary, Queen of Scots.

SEE

- Visit the Museum of Edinburgh
- See a show at the legendary Festival Theatre
- Visit Dean Village, this hidden gem is one of the city's most photogenic areas

DO

- Tour Edinburgh Castle, one of the UK's most iconic tourist attractions
- Wander Victoria Street which is home to an amazing array of independent boutiques

EAT & DRINK

- Head to Leith, Edinburgh's port city, which has three Michelin star restaurants
- Learn the secrets of a great gin cocktail at Edinburgh Gin or Lind & Lime

WHAT'S ON

Edinburgh's Hogmanay

30 December 24 to 1 January 25

Up Helly Aa

28 January

Edinburgh Marathon

25 May

Highland Games (various locations)

May to September

Royal Edinburgh Military Tattoo

1 to 23 August

Edinburgh Fringe Festival

1 to 25 August

Edinburgh International Film Festival

August (dates to be confirmed)



REF.

REF.	HOTELS	PAGE
1	Adagio Edinburgh Royal Mile	43
2	B+B Edinburgh	43
3	Cairn Hotel Edinburgh	43
4	Cheval Old Town Chambers	44
5	Cityroomz Edinburgh	43
6	Leonardo Hotel Edinburgh City	43
7	Leonardo Hotel Edinburgh Haymarket	44
8	Market Street Hotel	44
9	Mercure Edinburgh City Princes Street Hotel	43
10	The Resident Edinburgh	44
11	Ten Hill Place Hotel	44
12	Virgin Hotels Edinburgh	44





PRIVATE AIRPORT TRANSFERS

Get your holiday off to a great start with a door to door transfer. Transfers are available from Edinburgh Airport to Edinburgh accommodation, 24 hours a day, 7 days a week.

	1 to 3 People	4 to 8 People
Edinburgh accommodation	\$228*[^]	\$257*[^]

[^]Price based on one way per vehicle from Edinburgh Airport.



EDINBURGH HOP-ON HOP-OFF

Discover the key sights of Edinburgh on a traditional open-top double decker bus. Explore the city at your own pace – hop on and off as you please.

Duration: 24 to 48 hours
Departs: Daily from 9:15am – 6:50pm every 10 – 30 minutes (seasonal variations)

	Adult	Child 0-15 yrs
Sightseeing Ticket – 24 hours	\$47*	FREE
Grand Ticket – 24 hours	\$61*	FREE
Grand Ticket – 48 hours	\$72*	FREE



EDINBURGH CASTLE

Overlooking Edinburgh city is Edinburgh Castle. Learn its history, from military sieges to the kings and queens that once lived within the walls.

Open: 9:30am – 6pm (Apr – Sep), 9:30am – 5pm (Oct – Mar)

Prices for Afternoon Tea also available.

	Adult	Child 7-15 yrs
Admission	\$53*	\$31*



LOCH NESS EXPLORER

Immerse yourself in classic Highland scenery and many 'must see' sights on this tour to Loch Ness which includes a small packed lunch. Other highlights include Glen Coe, Ben Nevis and the Great Glen.

Duration: 12 hours
Departs: Daily from Edinburgh at 7:30am

	Adult	Child 5-16 yrs
Sightseeing Tour	\$177*	\$171*
With Loch Ness Cruise	\$249*	\$243*



LOCH LOMOND & THE KELPIES WITH STIRLING CASTLE

This fabulous tour combines the beauty of Loch Lomond and The Trossachs National Park with the history of Stirling Castle and a stop at the majestic Kelpies.

Duration: 9 hours
Departs: Daily from Edinburgh at 8:45am

	Adult	Child 5-16 yrs
Sightseeing Tour	\$157*	\$151*
With Castle Admission	\$217*	\$211*



WHISKY AND WATERFALLS

Make a toast to the Highland scenery with a wee dram in a whisky distillery, visit Dunkeld and explore one of Perthshire's most beautiful woodland walks and waterfalls.

Duration: 9 hours
Departs: Mon, Wed, Fri, Sun (Apr – Jul, Sep – Oct), Mon, Wed, Fri, Sat (Aug) from Edinburgh at 8:15am

	Adult	Child 5-16 yrs
Sightseeing Tour	\$137*	\$132*
With Distillery Admission	\$187*	\$181*



OUTLANDER FILM LOCATIONS

Imagine walking in the footsteps of Jamie and Claire from the hit series Outlander. Visit some of the most famous scenes from the series such as Midhope, Blackness and Doune Castles.

Duration: 9 hours
Departs: Daily from Edinburgh at 8:45am

	Adult	Child 5-16 yrs
Sightseeing Tour	\$167*	\$161*
With Castles Admission	\$276*	\$270*



SCOTTISH HIGHLANDS & JACOBITE STEAM TRAIN

Follow in the footsteps of the world's most famous wizard, Harry Potter. Visit the Scottish Highlands and ride the Jacobite Steam Train, or the Hogwart's Express as it's known to Harry Potter fans.

Duration: 13 hours
Departs: Daily from Edinburgh at 7:15am (May – Sep), Tue to Thu, Sat, Sun (Apr & Oct)

	Adult	Child 5-16 yrs
Sightseeing Tour	\$376*	\$370*



ALNWICK CASTLE & BORDERS

Combine movie magic and historic wonder on this trip through the Scottish Borders and Northumberland. Visit Bamburgh before arriving at Alnwick Castle where you have the option to tour the castle and gardens.

Duration: 10 hours
Departs: Daily from Edinburgh at 8:15am

	Adult	Child 5-16 yrs
Sightseeing Tour	\$149*	\$143*
With Castles Admission	\$269*	\$263*

*PRICES ARE A GUIDE ONLY, subject to change and availability and are in Australian Dollars. Prices are per person, unless otherwise specified and based on travel in low season. For full terms and conditions, refer to the Booking Conditions on the inside back cover of this brochure.

SCOTLAND TOURS



THE ROYAL EDINBURGH MILITARY TATTOO PACKAGES

The Edinburgh Royal Military Tattoo is the most spectacular show in the world. It is a unique and memorable collection of music, dance and military pageantry. Marvel at Edinburgh Castle's footlights as they transform into a dazzling stage. The show is the army's contribution to the Edinburgh Festival and the highlight of the festival season.

The Military Tattoo production features a superb range of international performers staged against the backdrop of Edinburgh Castle. Almost 1000 musicians, pipers, drummers, singers and dancers perform at the Edinburgh Tattoo on the Esplanade. Enjoy the spine-tingling sights and sounds of the world famous massed pipes and drums, that emerge from the huge castle's gates. This is the finest display military pageantry you can witness anywhere in the world.

In 2025, The Royal Edinburgh Military Tattoo runs from 1 to 23 August.

Includes:

- 2 nights accommodation
- Full Scottish breakfast daily
- Afternoon Tea at Edinburgh Castle
- Edinburgh Military Tattoo ticket (Category 6-7, 10-11)
- Admission to Edinburgh Castle
- 24 hour Hop-On, Hop-Off bus ticket in Edinburgh

3 and 4 night package also available. Premier tickets (Category 8-9) option prices also available.



	Adult	Child 3-12 yrs
3 Star Hotel	\$1734* [^]	\$1028* [^]
4 Star Hotel	\$2285* [^]	\$1382* [^]

[^]Price based on per person twin share. Child rate applies to a maximum of one child aged sharing a twin room with two full paying adults.



HIGHLAND GAMES PACKAGES

Attend a real Highland Games and soak up the atmosphere and experience the excitement. The Games, or Gatherings, take place in towns and villages throughout the country and are a highlight of the Scottish calendar, making for a truly memorable day out amongst grand Highland scenery.

Renowned the world over as a test of strength between clans, these contests date back over 900 years. The games are a fantastic spectacle where you'll see Highland dancing, pipe band displays, hammer throwing, tug-of-war and caber tossing. The Braemar Gathering is the biggest and most prestigious event and has been attended by members of the Royal Family since Queen Victoria first attended in 1844.

A range of day tours have been created based around these events that include the best of Scotland's beautiful landscape. Each has its own local charm and character. Leave Edinburgh at 8:30am⁺ and travel to the heart of the country to discover picturesque towns or villages. Spend the day mingling with the locals, admiring traditional Highland dress and trying local specialities before returning to Edinburgh around 5:45pm⁺.

Includes:

- Entrance to the Games
- Expert local guide
- Transportation by climate controlled midi-coach

Highland Games options:

- The Atholl Gathering, Blair Castle: 25 May 25
- Strathmore Highland Games, Glamis Castle: 8 Jun 25
- Luss Highland Games: 5 Jul 25
- Bridge of Allan Highland Games: 3 Aug 25
- Crieff Highland Gathering: 17 Aug 25
- Braemar Highland Games*: 6 Sep 25
- Pitlochry Highland Games: 13 Sep 25

⁺Braemar Gathering departs at 8am and returns at approximately at 8pm.

	Adult	Child 5-16 yrs
Sightseeing Tour	\$249*	\$243*



*PRICES ARE A GUIDE ONLY, subject to change and availability and are in Australian Dollars. Unless otherwise specified, prices for day tours are per person and prices for packages are per person twin share based on the lowest room category prices based on travel in low season. For full terms and conditions, refer to the Booking Conditions on the inside back cover of this brochure.

CAIRN HOTEL EDINBURGH

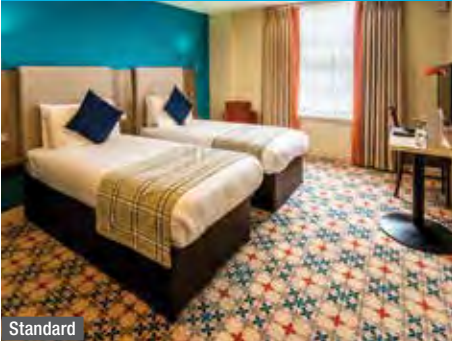

Standard

10-18 Windsor Street, Edinburgh
MAP PAGE 40

From **\$183** * ^

- ❖ Individual and contemporary décor in all rooms
- ❖ Breathtaking city views and an extensive cocktail menu at the hotel's bar, Juniper

Includes continental breakfast daily.

Location: With its central location at the top of the Royal Mile and steps from Princes Street, it's the perfect hotel from which to explore Scotland's capital. Distances: Royal Mile 1.8km.

Property Features: Restaurant, Bar, 24 hour reception, 52 rooms.

Room Features: TV with Freeview channels, Tea/coffee making facilities, Ironing facilities, Hair dryer.

Max Capacity: Standard – 3, Superior – 2.

^Price applies to Sun-Thu nights.



FREE

CITYROOMZ EDINBURGH

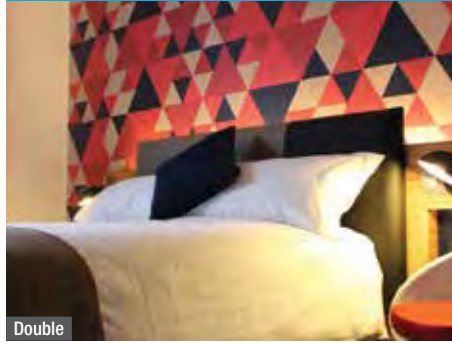

Double

25-33 Shandwick Place, Edinburgh
MAP PAGE 40

From **\$289** * ^

- ❖ Range of accommodation options
- ❖ Beds have custom sleepzee mattresses
- ❖ Local restaurants and bars close by

Location: In the heart of Edinburgh, just a moment's walk from some of the city's iconic landmarks including Edinburgh Castle, and just a few minutes walk from Edinburgh Waverley. Distances: Royal Mile 1.1km.

Property Features: 24 hour reception, Luggage storage, Parking (extra charge), Lift, 115 rooms.

Room Features: Flat screen TV, Tea/coffee making facilities, Ironing facilities, Hair dryer, Safe.

Max Capacity: Double/Twin Bunk Bed/Superior – 2, Family – 3.

^Price applies Sun night.



FREE

MERCURE EDINBURGH CITY PRINCES STREET HOTEL



Princes Street, Edinburgh
MAP PAGE 40

From **\$259** * ^

- ❖ Panoramic views of Edinburgh Castle and the Old Town from the hotel's restaurant
- ❖ All rooms have a Nespresso coffee machine

Location: Boasting a prime central location with the Royal Mile and the Scottish National Gallery situated nearby. Distances: Royal Mile 500m.

Property Features: Restaurant, Bar, Room service, 24 hour reception, Laundry/dry cleaning service, 169 rooms.

Room Features: Flat screen TV, Tea/coffee making facilities, Ironing facilities, Hair dryer, Safe.

Max Capacity: Classic/Classic Castle View/Privilege/Superior Castle View – 2, Classic Family – 2 adults or 2 adults/1 child.



FREE

ADAGIO EDINBURGH ROYAL MILE



231 Canongate, Edinburgh
MAP PAGE 40

From **\$332** * ^

- ❖ Fully furnished studio and one bedroom apartments with well-equipped kitchens
- ❖ Access to 24 hour gym

Location: Perfectly located in the heart of the city and close to shops and historic sites, the ideal base from which to explore the city. Distances: Royal Mile 350m.

Property Features: Breakfast room, Gym, Guest laundry, Laundry/dry cleaning service, 24 hour reception, 146 rooms.

Room Features: Air-conditioning, Kitchen with microwave and dishwasher, Docking station, Ironing facilities, Hair dryer.

Max Capacity: Studio – 2, 1 Bedroom – 4.



FREE

B+B EDINBURGH



3 Rothesay Terrace, Edinburgh
MAP PAGE 40

From **\$284** * ^

- ❖ A great location for exploring Edinburgh
- ❖ Relaxing library-lounge with floor-to-ceiling bookcases

Includes full breakfast daily.

Location: Set in a grand Victorian townhouse, the hotel is a short walk from shopping on Princes Street and Haymarket train station. Distances: Royal Mile 1.6km.

Property Features: Breakfast room, Bar, 24 hour reception, Library, Luggage storage, Bicycle hire, Lift, 27 rooms

Room Features: Flat screen TV with Freeview, Tea/coffee making facilities, Hair dryer.

Max Capacity: Standard/Family/Family Suite – 3.

^Price applies to Sun-Thu nights.



FREE

LEONARDO HOTEL EDINBURGH CITY



77 Lauriston Place, Edinburgh
MAP PAGE 40

From **\$297** * ^

- ❖ Stylish, well-appointed hotel rooms
- ❖ Close to the city's iconic sights
- ❖ Simpsons Bar is a classic pub with great atmosphere

Includes full buffet breakfast daily.

Location: Right at the foot of Edinburgh Castle, housed in a beautiful historic townhouse which dates back to 1879. Distances: Royal Mile 1km.

Property Features: Restaurant (Breakfast only), bar, 24 hour reception, Laundry service, 52 rooms.

Room Features: Air-conditioning, Flat screen TV, Tea/coffee making facilities, Ironing facilities, Hair dryer.

Max Capacity: Standard/Executive – 2, King Room with Sofa – 2 adults/2 children.



FREE

EDINBURGH ACCOMMODATION

LEONARDO HOTEL EDINBURGH HAYMARKET ◆◆◆◆



Standard

1 Morrison Link, Edinburgh
MAP PAGE 40

From **\$234** *^

- ❖ Vitruv restaurant serves fresh regional products
- ❖ Princes Street, the Grassmarket, and the Royal Mile within easy reach

Includes full buffet breakfast daily.

Location: Positioned proudly beneath Edinburgh Castle, right next to Haymarket train station in the city centre. Distances: Royal Mile 1.5km.

Property Features: Restaurant, Bar, 24 hour room service, 24 hour reception, Laundry/dry cleaning service, Lift, Vending machines, Parking (extra charge), 282 rooms.

Room Features: Air-conditioning, Cable TV, Tea/coffee making facilities, Ironing facilities, Hair dryer.

Max Capacity: Standard/Executive – 3.



MARKET STREET HOTEL ◆◆◆◆



6 Market St, Edinburgh
MAP PAGE 40

From **\$347** *^

- ❖ 7th floor, Nor' Loft Champagne lounge
- ❖ Local heroes on hand to help
- ❖ Surrounded by boutique shops and artisan cafés

Includes full breakfast daily.

Location: Perched between Old Town and New Town with Edinburgh Castle and the famous Royal Mile only a short stroll away. Distances: Royal Mile 180m.

Property Features: Restaurant, Bar, Rooftop lounge, 24 hour room service, 24 hour reception, Laundry services, Parking (off-site – extra charge), Lift, 98 rooms.

Room Features: Air-conditioning, Smart TV with Chromecast, Bluetooth speakers, Mini bar, Tea/coffee making facilities, Hair dryer.

Max Capacity: Standard Cozy/Vista Room – 2.

^Price applies to Sun-Thu nights.



THE RESIDENT EDINBURGH ◆◆◆◆



Standard

15 Drumsheugh Gardens, Edinburgh
MAP PAGE 40

From **\$337** *^

- ❖ New hotel opening in September 2024
- ❖ Each room features a mini kitchen
- ❖ Specially trained staff who are local area experts

Location: In the thriving New Town and West End district, this neighbourhood is renowned for its Georgian architecture with shopping and dining options nearby. Distances: Royal Mile 2.7km.

Property Features: Grocery service, 24 hour reception, Laundry/dry cleaning service, Lift, 164 rooms.

Room Features: Smart TV, Mini fridge, Microwave, Sink with filtered water tap, Nespresso coffee machine, Ironing facilities, Hair dryer, Safe.

Max Capacity: Standard – 2, Superior – 3, Deluxe – 4.

^Price applies to Sun nights.



TEN HILL PLACE HOTEL ◆◆◆◆



Classic

10 Hill Place, Edinburgh
MAP PAGE 40

From **\$239** *^

- ❖ Fabulous central location
- ❖ Beautifully appointed rooms
- ❖ Enjoy dinner or a drink in the restaurant

Includes full breakfast daily.

Location: Set in a quiet Georgian square, just 5 minutes' walk from the Royal Mile. Distances: Royal Mile 600m.

Property Features: Restaurant, Bar, Room service, Fitness centre, 24 hour reception, Parking (extra charge), 129 rooms.

Room Features: Satellite TV, Tea/coffee making facilities, Iron and ironing board, Hair dryer, Safe.

Max Capacity: Classic/Deluxe/Superior/Skyline Junior Suite – 2.

^Price applies to Sun nights.



CHEVAL OLD TOWN CHAMBERS ◆◆◆◆



Luxury One Bedroom

329 High Street, Edinburgh
MAP PAGE 40

From **\$535** *^

- ❖ Spacious, well-appointed self-contained apartments
- ❖ Luckenbooths Bar & Restaurant, open for breakfast, lunch, dinner and cocktails

Location: Situated directly on Edinburgh's famous Royal Mile, right in the centre of the city's historic Old Town and just a few minutes' walk from Edinburgh Castle.

Property Features: Restaurant, Bar, Boutique, 24 hour reception, Gym, 74 rooms.

Room Features: Flat screen TV, Kitchen, Separate living area, Washing machine and dryer, Hair dryer.

Max Capacity: Luxury One Bedroom – 2, Luxury One Bedroom with Alcove – 3, Luxury Two Bedroom – 4.

^Price applies to Sun-Thu nights.



VIRGIN HOTELS EDINBURGH ◆◆◆◆



Chamber King

1 India Buildings, Victoria Street, Edinburgh
MAP PAGE 40

From **\$482** *^

- ❖ New hotel opened in June 2022
- ❖ Mini bars are stocked with street-level priced items
- ❖ The hotel is designed to relax and feel at home

Includes full breakfast daily.

Location: Situated on Victoria Street, the real-life inspiration behind Diagon Alley in the Harry Potter series, just a four minute walk to Edinburgh Castle. Distances: Royal Mile 100m.

Property Features: Restaurants (2), Bar, 24 hour room service, 24 hour reception, Library, Gym, Lift, 225 rooms

Room Features: Air-conditioning, Separate dressing room, Mini bar, Bathrobe and slippers, Hair dryer.

Max Capacity: Chamber King/Grand Chamber King/Junior Suite – 2.

^Price applies to Sun-Thu nights.



THE ADDRESS GLASGOW

◆◆◆◆



Classic

39-45 Renfield St, Glasgow

From **\$408** *[^]

- ◆ Newly refurbished guest rooms
- ◆ Wellness centre with plunge pool, gym and Himalayan Salt Sauna

Includes full breakfast daily.

Location: A downtown haven in the heart of Glasgow, making it an ideal base to explore the city. Distances: George Square 500m.

Property Features: Plunge pool, Restaurant, Bar, 24 hour reception, Wellness centre, Gym, Laundry services, Lift, 95 rooms.

Room Features: Air-conditioning, Flat screen TV, Tea/coffee making facilities, Ironing facilities, Hair dryer, Safe.

Max Capacity: Classic – 3, Club – 2.

[^]Price applies to Sun-Thu nights.



LEONARDO HOTEL GLASGOW

◆◆◆◆



Standard

80 Jamaica Street, Glasgow

From **\$288** *[^]

- ◆ All day Costa Coffee bar on-site
- ◆ The bar serves light snacks and a wide range of beer and wine

Includes full buffet breakfast daily.

Location: Set in the city centre, overlooking the River Clyde and next to Glasgow Central Station. Distances: George Square 850m.

Property Features: Restaurant, Bar, 24 hour room service, Laundry/dry cleaning service, 321 rooms.

Room Features: Air-conditioning, Tea/coffee making facilities, Pillow menu, Hair dryer.

Max Capacity: Standard – 3 adults or 2 adults/2 children, Executive – 3.



MILLENNIUM HOTEL GLASGOW

◆◆◆◆



George Square, Glasgow

From **\$218** *[^]

- ◆ Impressive Georgian façade
- ◆ The Brasserie on George Square serves fine Scottish cuisine

Includes breakfast daily.

Location: On George Square in the heart of Glasgow's vibrant city centre, next door to Queen Street Station.

Property Features: Restaurant, Bar, Room service, 24 hour reception, Laundry/dry cleaning service, Lift, 65 rooms.

Room Features: Flat screen TV, Tea/coffee making facilities, Ironing facilities, Hair dryer, Safe.

Max Capacity: Standard – 3.

[^]Price applies to Sun-Thu nights.



THE KINGSMILL HOTEL, INVERNESS

◆◆◆◆



Culcaboock Road, Inverness

From **\$249** *[^]

- ◆ Spacious, well-appointed rooms
- ◆ Great range of accommodation options
- ◆ Resort style property, close to the city

Includes full breakfast daily.

Location: Built in 1785, this hotel is set within acres of manicured grounds and only a short distance from the centre of Inverness. Distances: City centre 1.5km.

Property Features: Pool, Golf course, Restaurant, Bar, Room service, 24 hour reception, Day Spa, Fitness centre, Lift, Parking (free), 147 rooms.

Room Features: Flat screen TV, Tea/coffee making facilities, Ironing facilities, Hair dryer, Safe.

Max Capacity: Classic King/Classic 1785/Cocoon/Garden/Luxury/Patio/Retreat – 2.



NESS WALK HOTEL, INVERNESS

◆◆◆◆



12 Ness Walk, Inverness

From **\$337** *[^]

- ◆ Enjoy a Heavenly Afternoon Tea at Torrish Restaurant
- ◆ Restored 19th-century Grade B listed building with many period features

Includes full breakfast daily.

Location: Nestled on the leafy banks of the River Ness, surrounded by stunning gardens, the hotel is just a short walk from Inverness's attractions. Distances: City centre 900m.

Property Features: Restaurant, Bar, 24 hour room service, 24 hour reception, Laundry services, Parking (extra charge), 47 rooms.

Room Features: Air-conditioning, Flat screen TV, Bluetooth speakers, Mini bar, Tea/coffee making facilities, Bathrobes, Hair dryer.

Max Capacity: Laurel/Cedar – 2.



COPTHORNE HOTEL ABERDEEN

◆◆◆◆

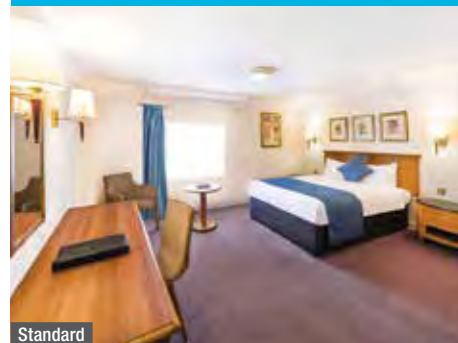

Standard

122 Huntly Street, Aberdeen

From **\$194** *[^]

- ◆ Surrounded by bars and restaurants
- ◆ Enjoy hearty food at Grain Store Bar and Restaurant
- ◆ Friendly Scottish hospitality

Includes breakfast daily.

Location: Housed in a beautifully maintained historic building situated in the heart of Aberdeen's West End. Distances: City centre 1.5km.

Property Features: Restaurant, Bar, 24 hour reception, Laundry/dry cleaning service, Lift, 87 rooms.

Room Features: Flat screen TV, Mini fridge, Tea/coffee making facilities, Ironing facilities, Hair dryer, Safe.

Max Capacity: Standard/Club – 3.

[^]Price applies to Sun-Thu nights.



SCOTLAND TOURING



Portree, Isle of Skye

ISLE OF SKYE, THE HIGHLANDS & JACOBITE STEAM TRAIN 3 DAYS

EDINBURGH – ISLE OF SKYE – EDINBURGH

Day 1: Edinburgh to Isle of Skye

Leaving Edinburgh, travel past the stunning views of the Forth Bridge and enter the Highlands through Perthshire, a land of forests, rivers, and mountains. Visit the quaint village of Dunkeld with its historic cathedral. Travel further north into the Highlands before entering the Great Glen. At Fort Augustus, there is time to explore the shores of Loch Ness. En route to the famous Isle of Skye, take in spectacular Eilean Donan Castle, one of Scotland's most famous icons. Spend the next two nights in Portree on the Isle of Skye.

Day 2: Isle of Skye (B)

Today is spent exploring the dramatic Isle of Skye with its amazing scenery, myths and legends. Highlights include the mysterious rock formation of the Old Man of Storr, Kilt Rock with its cascading waterfall and Dunvegan's impressive castle.

Day 3: Isle of Skye to Edinburgh (B)

Explore a little more of the beautiful Isle of Skye before the ferry trip to the west coast fishing village of Mallaig. Here, board the Jacobite Steam Train to Fort William, one of the most spectacular railway journeys in the world which crosses the Glenfinnan Viaduct. Head south through the dramatic scenery of Glen Coe, wild Rannoch Moor, then into the heart of Rob Roy country. The tour concludes on arrival in Edinburgh this evening.

(B = breakfast)

From **\$1587*** per person twin share

3 DAYS | EDINBURGH TO EDINBURGH

TRAVEL TYPE: Escorted coach

DEPARTS: Mon (Apr – Oct), Mon, Thu (5 Jun – 25 Sep 25)

HIGHLIGHTS

- Explore the stunning Isle of Skye
- Ride the Jacobite Steam Train
- See Scotland's stunning Highlands

INCLUDES

- 2 nights 3 star B&B accommodation
- Meals as specified
- One way Jacobite Steam Train ride
- Admission to Dunvegan Castle
- Isle of Skye ferry crossing
- Expert local guide
- Travel by climate controlled midi-coach

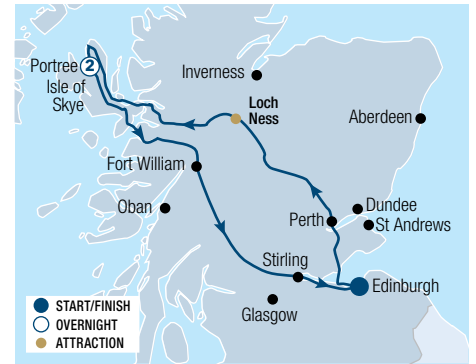

Atlantic puffins, Treshnish Isles

MULL, IONA & STAFFA PUFFIN EXPERIENCE 4 DAYS

EDINBURGH – TOBERMORY – OBAN – EDINBURGH

Day 1: Edinburgh to Tobermory

Leaving Edinburgh, journey west past the ancient city of Stirling towards the scenic beauty of Loch Lomond. Explore the charming village of Luss, take photos from the Rest and Be Thankful viewpoint and enjoy free time in pretty Inveraray for lunch. Visit the ancient Dunadd Fort before continuing towards the bustling port town of Oban for the ferry across to Mull. Spend two nights in Tobermory, an adorable multi-coloured harbour town.

Day 2: Tobermory (B)

After breakfast, enjoy a cruise to the Treshnish Isles and Staffa. Sit back and relax on this water-based adventure around the beautiful Treshnish Isles. Throughout this six-hour adventure you may spot dolphins, seals, eagles and whales, while listening to commentary from the wildlife guide. Spend time on Lunga to explore the large puffin colony*. Listen to tales of giants and geology as you sail to Staffa and marvel at Fingal's Cave. Enjoy the beautiful island views and marine life on the return to Tobermory.

Day 3: Tobermory to Oban (B)

Today, travel across mountainous Mull to visit the spiritual Isle of Iona, referred to as the sacred heart of Scotland. Enjoy free time to have lunch, visit Iona Abbey and explore the white sand beaches. Afterwards, take the ferry back to Oban, where you can try fresh seafood and have a drink with the locals. Spend the night in Oban.

Day 4: Oban to Edinburgh (B)

Depart Oban and travel through the dramatic and breath-taking landscape of Glen Coe and onto the wild expanse of Rannoch Moor and Rob Roy's old stomping ground. Stop at a whisky distillery to learn all about single malt production and to sample it straight from the source. Return to Edinburgh where the tour concludes.

(B = breakfast)

From **\$1301*** per person twin share



4 DAYS | EDINBURGH TO EDINBURGH

TRAVEL TYPE: Escorted coach

DEPARTS: Mon (2 Jun – 18 Aug 25)

HIGHLIGHTS

- Marvel at Loch Lomond
- Indulge in some fresh Scottish seafood in Oban
- Wildlife cruise and puffin spotting
- Isle of Iona
- Glen Coe
- Whisky Distillery

INCLUDES

- 3 nights 3 star hotel accommodation
- Meals as specified
- Wildlife boat tour to Staffa and the Treshnish Isles
- Whisky distillery tour
- All ferry crossings
- Expert local guide
- Travel by climate controlled midi-coach

*The puffin breeding season usually takes place between late April to mid-August. Puffin encounters cannot be guaranteed.



*FROM PRICES ARE A GUIDE ONLY, subject to change and availability and are in Australian Dollars. Prices are per person twin share, unless otherwise specified and based on the lowest room category and travel in low season. For full terms and conditions, refer to the Booking Conditions on the inside back cover of this brochure.



Eilean Donan Castle

ISLE OF SKYE, INVERNESS & JACOBITE STEAM TRAIN 5 DAYS
EDINBURGH – OBAN – ISLE OF SKYE – INVERNESS – EDINBURGH

Day 1: Edinburgh to Oban

Leave Edinburgh and head north to Stirling with stunning views of the Castle. Travel to the Highlands heading through wild Rannoch Moor and Glen Coe to the fishing port of Oban for an overnight stay.

Day 2: Oban to Isle of Skye (B)

Take the steam train from Fort William and discover why this spectacular trip has been voted the best train journey in the world by Wanderlust Magazine. After arriving in Mallaig, the tour continues with a ferry ride to the Isle of Skye. Spend the night in Portree.

Day 3: Isle of Skye to Inverness (B)

Explore the magical Isle of Skye before returning to the mainland. On the way to Loch Ness, stop at Eilean Donan Castle, before winding along the Great Glen to Inverness. Spend the next two nights in Inverness.

Day 4: Inverness (B)

Enjoy a cruise on Loch Ness before turning northward to the stunning beauty of the north-west Highlands. Stop in the beautiful town of Beauly with its Priory dating back to 1230. Later visit Culloden Battlefield, site of the last battle fought on British soil, followed by the mysterious chambered cairns and standing stones of Clava Cairns; both of these locations provided inspiration for the hit TV series Outlander. Return to Inverness.

Day 5: Inverness to Edinburgh (B)

Visit the Highland Folk Museum to get a real taste of Highland life from the past centuries before heading for a local whisky tasting, also known as the 'water of life'. Enjoy a final stop at Dunkeld. Take a walk through the quaint village, on to the River Tay and visit the cathedral. Return to Edinburgh where the tour ends.

(B = breakfast)

From **\$2579*** per person twin share

5 DAYS | EDINBURGH TO EDINBURGH

TRAVEL TYPE: Escorted coach

DEPARTS: Mon (Apr – Oct), Mon, Thu (5 Jun – 25 Sep 25)

HIGHLIGHTS

- Explore the stunning Isle of Skye
- Ride the Jacobite Steam Train
- Enjoy a cruise on Loch Ness

INCLUDES

- 4 nights 3 star B&B accommodation
- Meals as specified
- Whisky tasting
- One way Jacobite Steam Train ride
- Loch Ness cruise
- Isle of Skye ferry crossing
- Expert local guide
- Travel by climate controlled midi-coach

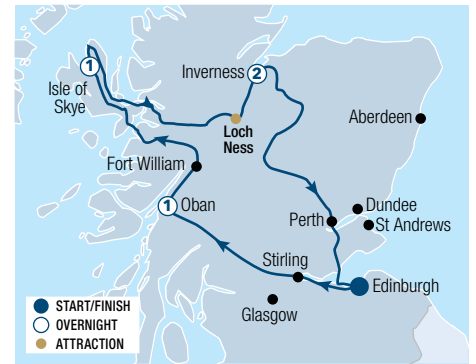

Isle of Lewis, Outer Hebrides

ISLE OF SKYE, OUTER HEBRIDES & JACOBITE STEAM TRAIN 6 DAYS
EDINBURGH – INVERNESS – STORNOWAY – ISLE OF SKYE – EDINBURGH

Day 1: Edinburgh to Inverness

Depart Edinburgh for Inverness, visiting The Kelpies and passing Stirling and Doune Castle on the way. See stunning Glen Coe, Ben Nevis and Loch Ness. Spend the night in Inverness, enjoying free time.

Day 2: Inverness to Stornoway (B)

Today visit Black Water Falls before travelling to Ullapool. Travel by ferry to Stornoway on the Isle of Lewis. Marvel at flawless white beaches with turquoise sea and a backdrop of mountains before returning to Stornoway for the night.

Day 3: Stornoway (B)

Explore the island, visiting the mysterious 5000-year-old Callanish Standing Stones, and the Iron Age at the broch of Dun Carloway. Experience 17th century island life at the Gearranan Blackhouse Village and visit the Butt of Lewis to see its isolated lighthouse on the most northerly point on the island.

Day 4: Stornoway to Isle of Skye (B)

Depart Stornoway and head back south towards the picturesque Isle of Harris where you get the chance to shop for the famous Harris Tweed. Take a ferry to the Isle of Skye, where the afternoon is spent exploring. Arrive in Portree for a two night stay.

Day 5: Isle of Skye (B)

Enjoy a day of exploration on the Isle of Skye. Travel over the Skye Bridge to the iconic Eilean Donan Castle. Return to Portree where there will be free time to visit the shops, restaurants, and picturesque harbour.

Day 6: Isle of Skye to Edinburgh (B)

Explore a little more of the Isle of Skye before taking the ferry to the fishing village of Mallaig. From here, travel over the Glenfinnan Viaduct on the Jacobite Steam Train. Travel through the Cairngorms National Park back to Edinburgh where the tour concludes.

(B = breakfast)

From **\$3373*** per person twin share

6 DAYS | EDINBURGH TO EDINBURGH

TRAVEL TYPE: Escorted coach

DEPARTS: Thu (1 May – 25 Sep 25)

HIGHLIGHTS

- Explore the Outer Hebrides, Isle of Lewis and Isle of Harris
- Ride the Jacobite Steam Train
- Visit the world-famous Loch Ness

INCLUDES

- 5 nights 3 star B&B accommodation
- Meals as specified
- Whisky tasting
- One way Jacobite Steam Train ride
- All ferry crossings
- Expert local guide
- Travel by climate controlled midi-coach



*FROM PRICES ARE A GUIDE ONLY, subject to change and availability and are in Australian Dollars. Prices are per person twin share, unless otherwise specified and based on the lowest room category and travel in low season. For full terms and conditions, refer to the Booking Conditions on the inside back cover of this brochure.

SCOTLAND TOURING



EDINBURGH & INVERNESS RAIL TOUR 7 DAYS

EDINBURGH – INVERNESS – EDINBURGH

Day 1: Edinburgh

Arrive at Edinburgh and transfer to your hotel. Stay the next two nights in Edinburgh.

Day 2: Edinburgh (B)

Today, join a day tour to St Andrews. Cross the Firth of Forth and see the famous Forth Railway Bridge as well as historic villages. Enjoy free time in St Andrews before visiting Falkland, passing Loch Leven before a final stop in South Queensferry.

Day 3: Edinburgh to Inverness (B)

This morning make your own way to Edinburgh Waverley station. Board the train to Inverness, passing small Highland towns along the way. On arrival in Inverness, make your own way to your hotel. Spend the remainder of the day exploring the 'Capital of the Highlands'. Spend the next three nights in Inverness.

Day 4: Inverness (B)

Today is free for you to explore as you please. Use your Hop-On, Hop-Off bus ticket to travel around the city.

Visit the gothic-style St Andrew's Cathedral, explore Inverness and the Victorian Market.

Day 5: Inverness (B)

Join a tour to Loch Ness which begins with a guided coach tour. Next board a vessel for a cruise across the Loch's world-famous waters to Urquhart Castle.

Day 6: Inverness to Edinburgh (B)

Depart Inverness by train for your return to Edinburgh. Check in to your hotel and spend the rest of the day soaking up the atmosphere of Scotland's beautiful capital. Visit Edinburgh Castle, situated high above the city on an extinct volcano and home of the Crown Jewels of Scotland. For whisky connoisseurs, don't miss the Scotch Whisky Experience at the top of the Royal Mile. Overnight in Edinburgh.

Day 7: Edinburgh (B)

Your tour concludes after breakfast.

(B = breakfast)

From **\$2256*** per person twin share

7 DAYS | EDINBURGH TO EDINBURGH

TRAVEL TYPE: Independent rail

DEPARTS: Daily (1 Jan – 31 Oct 25)

HIGHLIGHTS

- Scenic rail journey • Loch Ness & 'Nessie'

INCLUDES

- 6 nights 3 and 4 star accommodation
- Meals as specified
- Admission to Edinburgh Castle
- Scotch Whisky Experience – Silver Tour
- 24 hour Hop-On Hop-Off bus ticket in Inverness (Apr – Oct)
- St Andrews Tour from Edinburgh
- Temptation Cruise on Loch Ness
- Return standard class rail tickets from Edinburgh to Inverness
- Arrival and departure transfer in Edinburgh

Suggested tours and admissions to sites and castles are not included, unless otherwise specified.



Kelvingrove Museum, Glasgow

EDINBURGH & GLASGOW BY RAIL 7 DAYS

EDINBURGH – GLASGOW – EDINBURGH

Day 1: Edinburgh

Arrive at Edinburgh airport and enjoy a private transfer to your hotel. In the afternoon you can visit both Edinburgh Castle and the Scotch Whisky Experience on the Royal Mile. Spend the next two nights in Edinburgh.

Day 2: Edinburgh (B)

Today, join a coach tour to St Andrews, the home of golf. Enjoy this picturesque university town where you will have a chance to see the famous Old Course and walk the cobbled streets where Prince William and Kate first met. The tour will also travel through some beautiful fishing villages in Fife before you return to Edinburgh.

Day 3: Edinburgh to Glasgow (B)

Make your way to Edinburgh station for your train to Glasgow. In just under an hour you will arrive in Scotland's largest city. You may wish to visit the Tennent Brewery, Kelvingrove Art Gallery & Museum or enjoy an afternoon tea in the Charles Rennie Mackintosh styled, Willow Tea Rooms. Spend three nights in Glasgow.

Day 4: Glasgow (B)

Explore the city with your Hop-On Hop-Off ticket. Stop for a tour at Clydeside Distillery, Glasgow's first dedicated single malt whisky distillery in over a century.

Day 5: Glasgow (B)

Today, join a coach tour out to the west coast of Scotland. Drive up through the stunning Loch Lomond National Park to the seaside town of Oban. The tour continues through the pass of Glen Coe before returning to Glasgow. The picturesque landscapes of today will afford plenty of photo opportunities.

Day 6: Glasgow to Edinburgh (B)

Return to Edinburgh by rail. Consider visiting the Palace of Holyroodhouse or the Royal Yacht Britannia as well as the nearby Port of Leith Distillery to toast your time in Scotland. Spend a final night in Edinburgh.

Day 7: Edinburgh (B)

After breakfast, you will transfer to Edinburgh airport.

(B = breakfast)

From **\$2430*** per person twin share

7 DAYS | EDINBURGH TO EDINBURGH

TRAVEL TYPE: Independent rail

DEPARTS: Daily (Apr – Oct)

HIGHLIGHTS

- Free time to explore in Edinburgh and Glasgow
- Visit the Home of Golf, St Andrews

INCLUDES

- 6 nights 3 and 4 star accommodation
- Meals as specified
- St Andrews Tour from Edinburgh
- Oban and the West Coast Tour from Glasgow
- Clydeside Distillery Tour
- 1 Day Hop-On Hop-Off Tickets in Glasgow
- Admissions to Edinburgh Castle and Scotch Whisky Experience
- Return standard class rail tickets from Edinburgh to Glasgow
- Return transfers from Edinburgh Airport to hotel

Suggested tours and admissions to sites and castles are not included, unless otherwise specified.

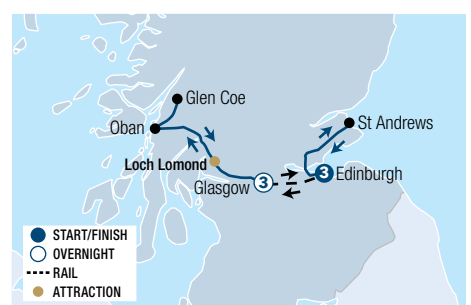

* FROM PRICES ARE A GUIDE ONLY, subject to change and availability and are in Australian Dollars. Prices are per person twin share, unless otherwise specified and based on the lowest room category and travel in low season. For full terms and conditions, refer to the Booking Conditions on the inside back cover of this brochure.



Dunrobin Castle

ISLE OF SKYE, ORKNEY, NORTH COAST 500 & JACOBITE STEAM TRAIN 8 DAYS

EDINBURGH – INVERNESS – KIRKWALL – ORKNEY – ULLAPOOL – PORTTREE – OBAN – EDINBURGH

Day 1: Edinburgh to Inverness

Today, depart Edinburgh for the Highlands. Visit Dunkeld and travel through Cairngorms National Park to Culloden Battlefield. See the mysterious standing stones of Clava Cairns. Later, arrive in Inverness for an overnight stay.

Day 2: Inverness to Kirkwall (B)

Depart Inverness and join the spectacular North Coast 500 trail along the stunning coastline. Visit the fairytale Dunrobin Castle and a local whisky distillery before a ferry journey to Orkney. Spend two nights in at Kirkwall.

Day 3: Orkney (B)

Today, visit the Italian Chapel. Spend time exploring Orkney's Neolithic history with stops at Skara Brae, Ring of Brodgar and the Stones of Stenness. In the afternoon explore the stunning Yesnaby Cliffs. Return to Kirkwall*.

Day 4: Kirkwall to Ullapool (B)

Take a ferry back to the mainland to re-join the North Coast 500 trail. Stop at Smoo Cave and Knockan Crag before arriving in Ullapool for an overnight stay.

Day 5: Ullapool to Portree (B)

Travel through awe-inspiring landscapes to the Isle of Skye. Pass Eilean Donan Castle, before crossing the Skye Bridge. Visit Kilt Rock with its impressive cascading waterfall before an overnight stay in Portree.

Day 6: Portree to Oban (B)

Visit the stunning Sleat Peninsula and drive through the magnificent Cuillin Mountains before taking a ferry to Mallaig. Enjoy a ride on the Jacobite Steam Train. Continue to Oban for a two night stay.

Day 7: Oban (B)

Enjoy a free day to explore Oban at your own pace.

Day 8: Oban to Edinburgh (B)

Today, travel back to Edinburgh. See the ruins of Kilchurn Castle, pass the Wallace Monument and visit the iconic Kelpies before arriving in Edinburgh in the early evening.

(B = breakfast)

From **\$4366*** per person twin share



8 DAYS | EDINBURGH TO EDINBURGH

TRAVEL TYPE: Escorted coach

DEPARTS: Sun (25 May – 21 Sep 25)

HIGHLIGHTS

- Culloden Battlefield
- Clava Cairns
- Stones of Stenness
- North Coast 500 drive
- Isle of Skye • Jacobite Steam Train

INCLUDES

- 7 nights 3 star accommodation
- Meals as specified
- Visits to the Italian Chapel and Skara Brae
- Whisky distillery tour
- All ferry crossings • Expert local guide
- Travel by climate controlled midi-coach

* Some departures will stay in Stromness due to accommodation availability



Eilean Donan Castle, Kyle Of Lochalsh

CLASSIC SCOTLAND SELF DRIVE 8 DAYS

EDINBURGH – STIRLING – OBAN – ISLE OF SKYE – INVERNESS – PERTH – EDINBURGH

Day 1: Edinburgh to Stirling

Pick up your rental car in Edinburgh and drive to The Kelpies and on to Stirling. Explore Stirling Castle, visit Bannockburn and the Wallace Monument. Overnight in Stirling.

Day 2: Stirling to Oban (B)

Depart Stirling and drive west via Loch Lomond, the largest lake in Great Britain. Continue along Loch Fyne and pass by Inveraray Castle, the charming home of the Duke of Argyll. Alternatively, travel via the rugged landscape of Rannoch Moor and Glen Coe, one of the most scenic valleys in Scotland. Overnight in Oban.

Day 3: Oban to Isle of Skye (B)

This morning drive north and take a ferry from Mallaig to the Isle of Skye. Alternatively, continue via Loch Lochy to Kyle of Lochalsh and take the bridge to the Isle of Skye. Overnight on the Isle of Skye.

Day 4: Isle of Skye to Inverness (B)

Depart the Isle of Skye and travel to Eilean Donan Castle, one of the most iconic images of Scotland. Continue to Inverness for an overnight stay.

Day 5: Inverness to Perth (B)

This morning take a cruise on Loch Ness and explore Urquhart Castle. Later continue to Pitlochry and visit the smallest distillery in Scotland, the Edradour Whisky Distillery. Overnight in Perth.

Day 6: Perth to Edinburgh (B)

Explore the 'home of golf', St Andrews, before continuing along the coast via the small fishing villages of Elie and Pittenweem. Cross the Queensferry Crossing with its spectacular views of the Firth of Forth. Return your rental car in Edinburgh and transfer to your hotel. Spend the next two nights in Edinburgh.

Day 7: Edinburgh (B)

Spend the day at leisure discovering all that Edinburgh has to offer. Visit Edinburgh Castle, the Royal Mile and the Palace of Holyroodhouse (extra charge).

Day 8: Edinburgh (B)

Your self drive journey concludes today after breakfast.

(B = breakfast)

From **\$1687**** per person twin share

8 DAYS | EDINBURGH TO EDINBURGH

TRAVEL TYPE: Self drive

DEPARTS: Daily

HIGHLIGHTS

- Stirling Castle
- Tranquil beauty of Loch Lomond
- Iconic Eilean Donan Castle
- Loch Ness & 'Nessie'
- 'Home of golf', St Andrews

INCLUDES

- 7 nights 3 star accommodation
- Meals as specified
- Admission to Edinburgh Castle
- Loch Ness by Jacobite Freedom Cruise
- Local taxes and service charges

** Does not include rental car or associated costs. Refer to page 10 for vehicle rental details. Suggested tours and admissions to sites and castles are not included, unless otherwise specified. 4 star accommodation prices also available.



SCOTLAND TOURING



Lagavulin Distillery, Isle of Islay

SCOTLAND WHISKY TOUR 8 DAYS

GLASGOW – ISLE OF ISLAY – OBAN – SPEYSIDE – EDINBURGH

Day 1: Glasgow

Arrive in Glasgow and spend the day exploring the city. Consider visiting the Kelvingrove Museum or check out the local brew at Tennent's Brewery, home to more than 450 years of brewing tradition. Stay the night in Glasgow.

Day 2: Glasgow to Isle of Islay (B)

Pick up your car and head to Kennacraig to catch a ferry to Islay, one of Scotland's most famous whisky areas. Visit a local distillery. Spend the night on Islay.

Day 3: Isle of Islay to Oban (B)

You may have the time to visit a distillery this morning, before catching a ferry back to the mainland. Drive north along the scenic west coast of Scotland to Oban. The local distillery, founded in 1794, is one of Scotland's smallest and oldest distilleries. Explore Oban and make sure to sample the local seafood. Overnight in Oban.

Day 4: Oban to Speyside (B)

Today, drive from Oban to the Speyside region of Scotland, via the famous Loch Ness. Arrive in Speyside where you will spend two nights.

Day 5: Speyside (B)

Speyside is a must for any whisky lover and today, visit some of the world's most famous distilleries Glenfiddich, The Glenlivet and many others. Also visit Britain's only working cooperage, Speyside Cooperage.

Day 6: Speyside to Edinburgh (B)

Depart Speyside for Edinburgh. Along the way you can stop to visit one of the many castles or explore villages and towns along the way. Return your rental car and spend the next two nights in Edinburgh.

Day 7: Edinburgh (B)

Spend the day soaking up the atmosphere of this exciting city. Learn more about whisky at the Scotch Whisky Experience. Why not visit Lind and Lime Gin Distillery and the Port of Leith Distillery.

Day 8: Edinburgh (B)

Your self drive journey concludes today after breakfast.

(B = breakfast)

From **\$2163**^{*^} per person twin share

8 DAYS | GLASGOW TO EDINBURGH

TRAVEL TYPE: Self drive

DEPARTS: Daily

HIGHLIGHTS

- Taste some of the world's finest whisky
- Drive through stunning scenery
- Explore Glasgow and Edinburgh

INCLUDES

- 7 nights 3 star accommodation
- Meals as specified
- Scotch Whisky Experience – Silver Tour
- Ferry services from Kennacraig to Islay and Islay to Kennacraig

[^] Does not include rental car or associated costs. Refer to page 10 for vehicle rental details. Suggested tours and admissions to sites and castles are not included, unless otherwise specified. 4 star accommodation prices also available. Tour is also available starting in Edinburgh.

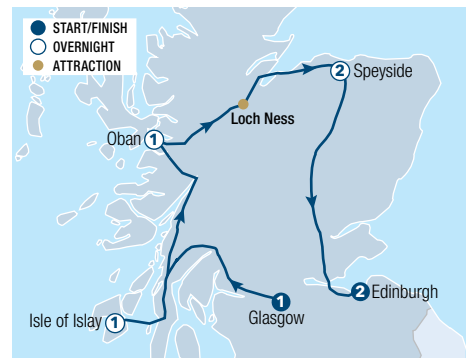

A SCOTTISH JOURNEY 10 DAYS

EDINBURGH – CAIRNGORMS AREA – INVERNESS – ISLE OF SKYE – ISLE OF MULL – EDINBURGH

Day 1: Edinburgh

Meet your fellow travelling companions over a welcome dinner. Overnight in Edinburgh

Day 2: Edinburgh to Cairngorms Region (B)

After breakfast, travel to St Andrews and East Neuk fishing villages. Later, settle into the hotel in the Cairngorms region, your home for two nights.

Day 3: Cairngorms National Park (BL)

Explore the stunning surrounds of Cairngorms National Park as well as the 16th-century Crathes Castle. After lunch, the rest of the day is free.

Day 4: Cairngorms Region to Inverness (BD)

Visit the Highland Folk Museum and enjoy a Scotch whisky lesson at Speyside on the way to Inverness. Stay in Inverness for two nights.

Day 5: Inverness (B)

Join a morning tour, with the rest of the day free to explore at leisure.

Day 6: Inverness to Isle of Skye (BD)

Visit Culloden Battlefield before travelling to the Isle of Skye. Spend two nights in the Isle of Skye

Day 7: Isle of Skye (B)

Today discover the stunning landscapes, rare wildlife and history of the Isle of Skye.

Day 8: Isle of Skye to Isle of Mull (B)

Travel through soul-stirring Scottish scenery before a ferry ride to breathtaking the Isle of Mull, where you spend the next two nights.

Day 9: Isle of Mull (BD)

The best way to explore the Hebrides is by island hopping; explore the isles of Mull and Iona.

Day 10: Isle of Mull to Edinburgh (B)

Arrive back on the mainland and travel to historic Stirling, before returning to Edinburgh where the tour concludes.

(B = breakfast, L = lunch, D = dinner)

From **\$6759**^{*} per person twin share



10 DAYS | EDINBURGH TO EDINBURGH

TRAVEL TYPE: Escorted coach

DEPARTS: Selected Tuesdays & Thursdays (1 Apr – 14 Oct 25)

HIGHLIGHTS

- Spend days touring the breathtaking Isle of Skye and Isle of Mull
- Immerse yourself in the captivating history of Culloden Battlefield
- Savour a day exploring the magnificent Cairngorms National Park

INCLUDES

- 9 nights boutique accommodation
- Meals as specified
- Tours and transfer as per itinerary
- Expert guide
- Travel by premium air-conditioned mini coach

Not suitable for children under 13 yrs.

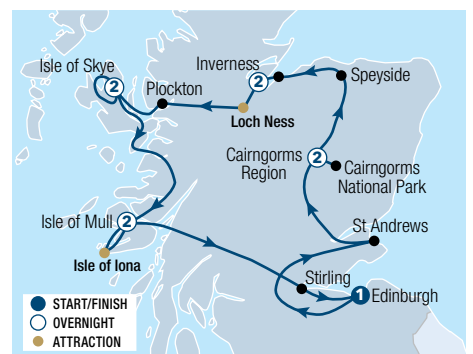

^{*} FROM PRICES ARE A GUIDE ONLY, subject to change and availability and are in Australian Dollars. Prices are per person twin share, unless otherwise specified and based on the lowest room category and travel in low season. For full terms and conditions, refer to the Booking Conditions on the inside back cover of this brochure.



Isle of Skye



Culloden Battlefield

HIGHLANDS & THE ISLANDS OF SCOTLAND 12 DAYS

GLASGOW – FORT WILLIAM – ISLE OF SKYE – ULLAPOOL – THURSO – INVERNESS – ABERDEEN – EDINBURGH

Day 1: Glasgow

Arrive at Glasgow and spend the day exploring the city on a Hop-On, Hop-Off sightseeing tour. Consider visiting one of the many fascinating museums in the city, such as Kelvingrove where admission is free. Overnight in Glasgow.

Day 2: Glasgow to Fort William (B)

Pick up your rental car and drive from Glasgow to the Fort William area. Along the way, you may choose to include a cruise on Loch Lomond, or stop in the pretty village of Luss. Continue your drive north across the dramatic Rannoch Moor and stop for photos of spectacular Glen Coe, before arriving in your next overnight location, Fort William.

Day 3: Fort William to Isle of Skye (B)

Travel along the scenic Road to the Isles, stopping at Glenfinnan Monument for photos of the railway bridge, famous from the Harry Potter films, before crossing to the Isle of Skye on the ferry. Explore this stunning island this afternoon. Spend the night on the Isle of Skye.

Day 4: Isle of Skye to Ullapool (B)

Return to the mainland by bridge. Be sure to stop along the way to take a photo of Eilean Donan Castle, one of the most photographed castles in Scotland. Continue north to Ullapool, along the beautiful west coast. The coastal scenery is spectacular, and there are opportunities to stop in some of the villages along the way. Consider a stop at Inverewe Garden, the tropical haven on the coast of Scotland, before arriving in the bustling harbour town of Ullapool for an overnight stay.

Day 5: Ullapool to Thurso (B)

Drive from Ullapool to Thurso along some of the most dramatic coastal scenery in Britain, before arriving into Thurso for a two night stay.

Day 6: Thurso (B)

Take the ferry to Orkney. There is so much to see such as Skara Brae, the 5000 year old village and the Ring of Brodgar stone circle before returning to the mainland.

Day 7: Thurso to Inverness (B)

Head south from Thurso to Inverness. Along the way take the chance to stop at Dunrobin Castle, a fairy-tale castle on the east coast. Check into your accommodation in Inverness, before exploring the city and its traditional music pubs on foot or on a Hop-On, Hop-Off tour. Stay the next two nights in Inverness.

Day 8: Inverness (B)

Spend the day exploring the Loch Ness and Inverness area – why not visit Urquhart Castle or take a cruise. For Outlander fans, don't miss the nearby Clava Cairns and Culloden Battlefield.

Day 9: Inverness to Aberdeen (B)

Leave Inverness and head into the Speyside region of Scotland, an area famous for its distilleries. Stop to learn about the craft of making whisky at one of the distilleries along the way. You can also choose to stop at the Speyside Cooperage to learn about the craft of making whisky barrels. Continue to Aberdeen to spend the night.

Day 10: Aberdeen to Edinburgh (B)

On your way south, you may choose to stop and visit the stunning Glamis Castle or the new V&A Museum in Dundee before crossing the Tay Bridge into the Kingdom of Fife. Golf enthusiasts will want to stop in St Andrews. Cross the Queensferry Crossing on your way to Edinburgh for a two night stay.

Day 11: Edinburgh (B)

Discover Edinburgh on a Hop-On, Hop-Off tour, before visiting Edinburgh Castle. If you have developed a taste for whisky, join a tour at the Scotch Whisky Experience, or go to nearby Leith to visit the Royal Yacht Britannia.

Day 12: Edinburgh (B)

Your epic journey around the coast of Scotland has come to an end when you return your car.

(B = breakfast)

From **\$3039***[^] per person twin share

12 DAYS | GLASGOW TO EDINBURGH

TRAVEL TYPE: Self drive

DEPARTS: Daily

HIGHLIGHTS

- Tranquil beauty of Loch Lomond
- Scenic Isle of Skye
- 5,000 year old village of Skara Brae
- Loch Ness and 'Nessie'

INCLUDES

- 11 nights 3 star accommodation
- Meals as specified
- 24 hour Hop-On, Hop-Off bus tickets in Glasgow, Inverness and Edinburgh
- Admissions to Edinburgh Castle and a distillery
- Ferry services from Mallaig to Armadale, Scrabster to Stromness and Stromness to Scrabster
- Local taxes and service charges

[^]Does not include rental car or associated costs. Refer to page 10 for vehicle rental details. Suggested tours and admissions to sites and castles are not included, unless otherwise specified. 4 star accommodation prices also available.



*FROM PRICES ARE A GUIDE ONLY, subject to change and availability and are in Australian Dollars. Prices are per person twin share, unless otherwise specified and based on the lowest room category and travel in low season. For full terms and conditions, refer to the Booking Conditions on the inside back cover of this brochure.



• Visit Ireland's best known attraction, Blarney Castle to kiss the Blarney Stone and stroll through the picturesque gardens



THE ISLE OF IRELAND

Lose yourself in The Isle of Ireland's picture postcard harbour villages, remote wilderness and culture-laden cities. Follow the rugged coastline, pass rolling hills, explore historic castles, spend the night in an ancient castle and meet friendly locals over a pint. The Isle of Ireland will delight with its unique traditions and beauty. Here are a few of our top picks.

WILD ATLANTIC WAY DRAMATIC COASTLINE

Explore the wilderness of the west coast of Ireland on the Wild Atlantic Way. Admire the soaring cliffs, buzzing towns and hidden beaches along the way. Walk the numerous nature trails on the Dingle Peninsula and pass Atlantic vistas on the Ring of Kerry.

CLIFFS OF MOHER COUNTY CLARE

Admire the soaring cliffs and the staggering beauty from the top of the Cliffs of Moher, one of Ireland's most visited natural attractions. Rising 214 metres above the Atlantic Ocean, the cliffs are a haven for an array of wildlife such as puffins and whales.

TITANIC BELFAST® BELFAST

Belfast was Titanic's home and will always be. Titanic Belfast® stands at the head of the historic slipways where the vessel was launched in 1911. Discover the world-famous story from her conception, construction and launch, to her maiden voyage and subsequent place in history.

BLARNEY CASTLE COUNTY CORK

No trip to Ireland is complete without a visit to the world famous Blarney Castle. Climb the steps to kiss the Blarney Stone and gain the gift of eloquence. Take a tour of the 600 year old castle with its towers and dungeons and wander the extensive gardens.

KILLARNEY NATIONAL PARK KILLARNEY

Explore the stunning landscape that is Killarney National Park. Marvel at the mountain range as it meets the lakes of Killarney below. Visit Muckross House and Gardens, where Queen Victoria stayed in 1861 and drive the Ring of Kerry.

GIANT'S CAUSEWAY COUNTY ANTRIM

A drive along Northern Ireland's famous Causeway Coast leads from one stunning sight to another. None more so than the spectacular Giant's Causeway. It's an epic sight, with around 40,000 hexagonal-shaped stepping stones, which date back to a volcanic age almost 60 million years ago.

GUINNESS STOREHOUSE DUBLIN

Situated in the heart of Dublin, the Guinness Storehouse is one of the city's most iconic attractions. Take a tour and learn about the making of this world famous beer. Sample a pint or two at the Gravity Bar while taking in the panoramic views.

GALWAY A BOHEMIAN CITY

The city of Galway is one of Ireland's most charming cities and lies in the middle of the Wild Atlantic Way. Discover the city's brightly painted pubs, street performers and lively art scene. Shop for handcrafted Claddagh rings or Aran jumpers.

CARRICK-A-REDE ROPE BRIDGE COUNTY ANTRIM

Located near the coastal village of Ballintoy, Carrick-a-Rede Rope Bridge, is not for the faint-hearted. Suspended almost 30 metres above sea, the rope bridge spans the Atlantic Ocean, connecting the cliffs with tiny Carrick-a-Rede Island. It was first built by salmon fishermen 350 years ago.



Trinity College

DUBLIN

Ireland's capital, Dublin, offers an array of world-class attractions and unique experiences. Visit Dublin's Trinity College, home to the famous Book of Kells. Soak up the lively atmosphere along Grafton Street, renowned for talented street performers. Take a tour of the Guinness Storehouse located in the heart of St James's Gate Brewery. Dublin is also home to some of the friendliest locals you will ever meet.

SEE

- Marvel at the architectural wonder that is the Trinity College Library
- Take in a game of hurling or Gaelic football

DO

- Take a tour of Guinness Storehouse or the Jameson Distillery Bow Street (or both!)
- Learn more about Ireland's history at the GPO Museum or EPIC The Irish Emigration Museum

EAT & DRINK

- Try delicious fresh seafood at Klaw in Temple Bar
- Powerscourt Townhouse is one of Dublin's most iconic food destinations

WHAT'S ON

St Patrick's Day Festival

17 March

International Literature Festival Dublin

16 to 25 May

Bloomsday Festival

16 June

Taste of Dublin

June (dates to be confirmed)

Culture Night Dublin

September (dates to be confirmed)

Dublin Fringe Festival

September (dates to be confirmed)



REF.	HOTELS	PAGE
1	The Alex	56
2	Cassidy's Hotel	56
3	Leonardo Hotel Dublin Christchurch	56
4	Leonardo Hotel Dublin Parnell Street	56
5	Temple Bar Hotel	56
6	The Westbury	56



Guinness Storehouse



Ha'penny Bridge, Dublin



DUBLIN HOP-ON HOP-OFF

Discover the key sights of Dublin on a traditional open top double decker bus. Visit highlights such as the Guinness Storehouse and Trinity College.

Duration: 1 or 2 days
Departs: Daily from 9am – 7pm every 10 – 15 minutes (seasonal variations)

	Adult	Child 6-14 yrs
1 Day	\$68*	\$24**
2 Day	\$79*	\$34**

+ One child (6-14 yrs) goes free with each paying adult.



GUINNESS STOREHOUSE

A 'must see' visit in any tour of Dublin. Housed in an old Fermentation Plant, this experience tells the history of the making of this world famous beer.

Duration: 2 hours
Departs: Daily from St James's Gate, Dublin at 9:30am (except 24 – 26 Dec)

	Adult	Child 5-12 yrs
Admission	\$65*	\$31*



JAMESON DISTILLERY BOW STREET

Explore the fascinating history of Irish whiskey. Follow the craft of whiskey making through the different stages from grain intake to bottling. Enjoy a traditional Irish whiskey tasting session.

Open: 9:30am – 5:30pm daily (seasonal variations) (except 24 – 26 Dec)

	Adult	Child 13-17 yrs
Admission	\$56*	\$34*



EPIC THE IRISH EMIGRATION MUSEUM

EPIC The Irish Emigration Museum is the world's only fully digital museum and interactive experience. Uncover the dramatic and inspiring stories of the Irish who travelled the world.

Open: 10am – 5pm daily (except 24 – 26 Dec)

	Adult	Child 5-12 yrs
Admission	\$44*	\$22*



MERRY PLOUGHBOY IRISH SHOW

Enjoy an evening of live traditional Irish music, songs, and dancing. The evening begins with dinner, before the entertainment commences with Ireland's leading traditional music group, The Merry Ploughboys, and all-Ireland and world champion Irish dancers perform a specially commissioned show.

Duration: 4 hours
Departs: Daily from Dublin at 6:10pm

	Adult	Child 3-17 yrs
Dinner, Show & Shuttle	\$157*	\$114*



IRISH PUB CULTURE TOUR

Enjoy a true Dublin pub experience with its traditional, casual and welcoming atmosphere where locals gather to meet old and new friends while tasting a pint of beer or "the black stuff".

Duration: 4 hours
Departs: Daily from Dublin on request

	2 People	4 People	6 People
Private Tour	\$496*	\$295*	\$228*



BLARNEY CASTLE & ROCK OF CASHEL

Visit the dramatic outcrop of limestone, The Rock of Cashel before continuing to the highlight of the day, the 600 year old Blarney Castle. Visit Cahir Castle on the return journey to Dublin.

Duration: 12 hours 40 minutes
Departs: Daily from Dublin at 6:50am

	Adult	Child 5-12 yrs
Sightseeing Tour	\$170*	\$83*



CLIFFS OF MOHER

Set off for a day exploring the scenic coastline of County Clare. At the Cliffs of Moher, enjoy time strolling the cliff tops and taking in the panoramic views. Visit the charming village of Doolin and explore the unique limestone landscapes of the Burren. Enjoy free time in Galway before returning to Dublin in the evening.

Duration: 12 hours 40 minutes
Departs: Daily from Dublin at 6:50am

	Adult	Child 5-12 yrs
Sightseeing Tour	\$170*	\$83*



GIANT'S CAUSEWAY

Depart Dublin for Northern Ireland, stopping first at the iconic Dark Hedges. Continue along to the Antrim coast to the Giant's Causeway, the Isle of Ireland's only UNESCO World Heritage Site. Before the tour returns to Dublin, visit Titanic Belfast®.

Duration: 13 hours 30 minutes
Departs: Daily from Dublin at 6:30am

	Adult	Child 5-12 yrs
Sightseeing Tour	\$161*	\$80*

DUBLIN ACCOMMODATION

CASSIDYS HOTEL



Cavendish Row, O'Connell Street, Dublin MAP PAGE 54 **From \$217*[^]**

- ❖ Boutique hotel set in beautiful Georgian building
- ❖ Wide selection of beer and wine offered at the bar
- ❖ Tastefully decorated rooms

Includes full breakfast daily.

Location: Nestled in the heart of the city centre, opposite the famous Gate Theatre and close to museums and shopping district. Distances: Temple Bar 1.2km.

Property Features: Restaurants (2), Bar, Room service, Gym, Laundry/dry cleaning service, 24 hour reception, Parking (extra charge), 119 rooms.

Room Features: Tea/coffee making facilities, Cable TV, Hair dryer, Safe.

Max Capacity: Standard – 3, Heritage – 2.

[^]Price applies to Sun-Thu nights.



THE ALEX



41-47 Fenian Street, Dublin MAP PAGE 54 **From \$452*[^]**

- ❖ Beautifully decorated with Art Deco styling
- ❖ Executive Rooms and Junior Suites offer Executive Lounge access

Includes full breakfast daily.

Location: In the heart of Dublin city centre steps away from the capital's top landmarks, attractions and shopping streets. Distances: Temple Bar 1.5km.

Property Features: Garden Terrace, Restaurant, Café, Bar, Room service, 24 hour reception, Gym, 103 rooms.

Room Features: Air-conditioning, Smart TV with Chromecast, Tea/coffee making facilities, Pillow menu, Hair dryer, Safe.

Max Capacity: Standard – 2 adults and 1 child, Executive/Junior Suite – 2.

[^]Price applies to Sun-Thu nights.



LEONARDO HOTEL DUBLIN CHRISTCHURCH

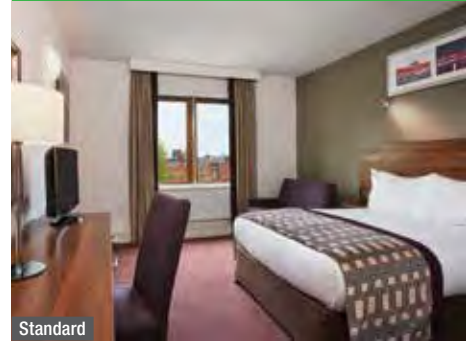

Christchurch Place, Dublin MAP PAGE 54 **From \$278*[^]**

- ❖ Central city location
- ❖ Warm welcoming atmosphere at the hotel bar
- ❖ Spacious comfortable rooms

Includes full buffet breakfast daily.

Location: Situated opposite Christ Church Cathedral and close to the popular Temple Bar district. Distances: Temple Bar 350m.

Property Features: Restaurant, Bar, Room service, Cable TV, Laundry/dry cleaning service, Lifts, 182 rooms.

Room Features: Tea/coffee making facilities, Pillow menu, Cable TV, Hair dryer.

Max Capacity: Standard/Executive – 2, Superior/Family – 3.



LEONARDO HOTEL DUBLIN PARNELL STREET



Moore Street Plaza, Parnell Street, Dublin MAP PAGE 54 **From \$268*[^]**

- ❖ Great views of Parnell Street from the hotel bar
- ❖ Traditional Irish breakfast served at the restaurant
- ❖ 24 hour, well-equipped fitness centre

Includes buffet breakfast daily.

Location: Positioned near historic O'Connell Street and walking distance to the literary and art districts. Distances: Temple Bar 1km.

Property Features: Restaurant, Bar, Room service, Fitness centre, Laundry/dry cleaning, 253 rooms.

Room Features: Air-conditioning, Tea/coffee making facilities, Pillow menu, Cable TV, Hair dryer.

Max Capacity: Spacious/Superior/Family – 3, Executive – 2.



TEMPLE BAR HOTEL



13-17 Fleet Street, Temple Bar MAP PAGE 54 **From \$289*[^]**

- ❖ Boutique hotel in the heart of vibrant Temple Bar
- ❖ Join the locals for a drink at the Buskers Bar
- ❖ Welcoming rooms with contemporary decor

Includes full breakfast daily.

Location: Situated in the very heart of Temple Bar, only minutes away from Grafton Street, Trinity College and the Guinness Storehouse. Distance: Temple Bar 500m.

Property Features: Restaurant, Bars (2), Lift, 24 hour reception, Parking (extra charge), 136 rooms.

Room Features: Tea/coffee making facilities, Ironing facilities, Hair dryer, Safe.

Max Capacity: Standard/Deluxe – 3, Executive – 2.

[^]Price applies to Sun-Thu nights.



THE WESTBURY



Balfie Street, Dublin MAP PAGE 54 **From \$836*[^]**

- ❖ Bartenders mix cocktails at your table at the 1930s-style The Sidecar bar
- ❖ Nespresso coffee machines in all rooms

Includes full breakfast daily.

Location: Lying in central Dublin and boasting easy access to the social hub of Grafton Street and Trinity College. Distances: Temple Bar 750m.

Property Features: Restaurants (2), Bar, 24 hour room service, Gym, Laundry/dry cleaning service, Valet parking (extra charge), 205 rooms.

Room Features: Air-conditioning, Coffee pod machine, Bathrobes and slippers.

Max Capacity: Standard/Classic/Deluxe/Westbury/Luxury Suite/Studio Suite/Signature Suite/Presidential Suite – 2.

[^]Price applies to Sun-Fri nights.





TITANIC BELFAST®

Visit the birthplace of the Titanic and experience the story. Titanic Belfast® extends over 9 galleries, drawing together special effects, dark rides, full-scale reconstructions and innovative interactive features. Explore the Titanic story in a fresh and insightful way; from her conception in Belfast in the early 1900s through to her construction and launch, to her infamous maiden voyage and catastrophic demise.

The journey goes beyond the aftermath of the sinking, to the discovery of the wreck and continues into the present day with a live undersea exploration centre.

Open: 10am – 5pm daily (seasonal variations)

	Adult	Child 5-15 yrs
Admission	\$56*	\$30*
Admission with Audio Guide	\$76*	\$41*



BLACK CAB TAXI TOUR

Experienced and informative tour guides will take you on a unique historical and cultural experience through the streets of Belfast.

Visit the Falls Road and Shankill Road where you will learn of the history of conflict between the two communities and witness the Peaceline Wall which divides them. Gain an understanding of the many murals which are to be seen on the tours as well as many sites which have played important roles in the political history of Belfast.

Duration: 90 minutes
Departs: Daily from Belfast at 9:30am – 4pm (except 12 Jul & 24 Dec)

	Adult/Child
Sightseeing Tour	\$90*



GIANT'S CAUSEWAY TOUR

Departing Belfast, the first stop is a photo opportunity at Carrickfergus Castle. From there, continue along the Causeway Coastal Route, enjoying stops at Carnlough and the Caves at Cushendun. Before a lunch break at the Fullerton Arms in Ballintoy, stop briefly at the iconic Dark Hedges.

Following lunch, continue on to the highlight of the day, the Giant's Causeway, Ireland's only World Heritage Site. Spend some time climbing over the ancient stones, snapping photos, and enjoying the myths and legends that surround this world famous attraction.

Re-board the luxury coach, which will make its way to along the coast, for one last short stop at the ancient ruins of Dunluce Castle before returning to Belfast.

Duration: 9 hours 30 minutes
Departs: Daily from Belfast at 8:30am

	Adult/Child
Sightseeing Tour	\$90*

EUROPA BELFAST

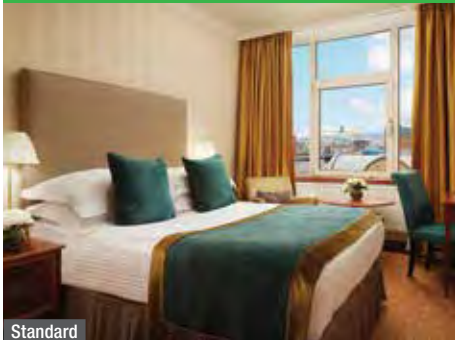

Great Victoria Street, Belfast **From \$347***

- ❖ Modern and elegant rooms
- ❖ Traditional afternoon tea served daily
- ❖ Close to Great Victoria station

Includes full breakfast daily.

Location: In the heart of Belfast city centre, opposite the Grand Opera House and surrounded by shops, bars and museums. Distances: Cathedral Quarter 1.2km.

Property Features: Restaurants (2), Bar, Piano lounge, Room service, 24 hour reception, Laundry services, Luggage storage, Parking (off-site – extra charge), 272 rooms.

Room Features: Air conditioning, Tea/coffee making facilities, Cable TV, Ironing facilities, Hair dryer, Safe.

Max Capacity: Standard/Executive/Junior Suite/Presidential Suite – 3, Superior – 2.



LEONARDO HOTEL BELFAST



Great Victoria Street, Belfast **From \$217***

- ❖ Central city location
- ❖ Tasty bar menu of light snacks served at the hotel bar

Includes buffet breakfast daily.

Location: Situated in the heart of the city, only minutes from the Grand Opera House and Great Victoria Station. Distances: Cathedral Quarter 900m.

Property Features: Restaurant, Bar, Room service, Café, Laundry/dry cleaning service, 270 rooms.

Room Features: Tea/coffee making facilities, Pillow menu, Cable TV, Hair dryer, Lift.

Max Capacity: Executive – 2, Spacious/Superior/Family – 3.



THE MERCHANT HOTEL



16 Skipper Street, Belfast **From \$568*^**

- ❖ Elegant, well-appointed rooms
- ❖ Rooftop gym with panoramic city views
- ❖ Enjoy an exquisite Afternoon Tea experience

Includes full breakfast daily.

Location: A beautiful grade A listed building in the heart of Belfast's historic Cathedral Quarter. Distances: Cathedral Quarter 300m.

Property Features: Restaurants, Bars, Gym, Day spa, 24 hour reception, Laundry services, 62 rooms.

Room Features: Air-conditioning, Flat screen TV, Tea/coffee making facilities, Bathrobes and slippers, Hair dryer, Safe.

Max Capacity: Deluxe Victorian/Deluxe Art Deco/Victorian Suite/Junior Suite – 2.

^Price applies Sun-Thu nights.



REGIONAL IRELAND ACCOMMODATION

LEONARDO HOTEL CORK

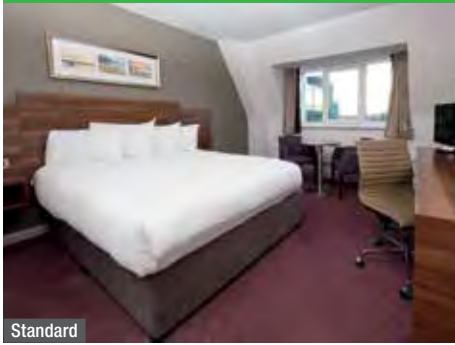

Standard

Anderson's Quay, Cork

From **\$327***

- ❖ Chic bar boasts stunning views of the River Lee
- ❖ Pillow menu available for your comfort
- ❖ All-day café on-site

Includes buffet breakfast daily.

Location: Ideally situated along the River Lee and a short walk to Merchant's Quay. Distances: Town centre 500m.

Property Features: Restaurant, Bar, Café, Laundry/dry cleaning service, 133 rooms.

Room Features: Tea/coffee making facilities, Pillow menu, Cable TV, Hair dryer.

Max Capacity: Standard – 3, Family – 4.



HARVEY'S POINT HOTEL, DONEGAL



Lough Eske Road, Friary, Donegal

From **\$416*^**

- ❖ Breathtaking mountain and lake views
- ❖ Enjoy a decadent afternoon tea
- ❖ Peaceful setting on the shores of Lough Eske

Includes full breakfast daily.

Location: Set in the idyllic surroundings of Lough Eske with the Bluestack Mountains in the background, this property provides a peaceful base from which to explore Donegal. Distances: Town centre 8.1km.

Property Features: Restaurant, Bar, Room service, 24 hour reception, Laundry services, 101 rooms.

Room Features: Flat screen TV, Mini bar, Tea/coffee making facilities, Hair dryer.

Max Capacity: Executive/Deluxe/Premium – 2.

^Price applies to Sun-Thu nights.



LEONARDO HOTEL GALWAY

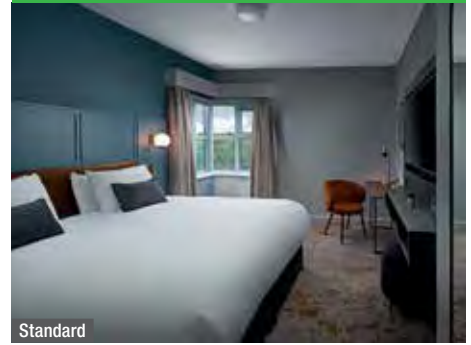

Standard

Quay Street, Galway

From **\$391***

- ❖ The hotel bar boasts views of the Spanish Arch
- ❖ The largest beer garden in Galway
- ❖ Rooms feature bespoke 'Dream' beds

Includes buffet breakfast daily.

Location: Perfectly positioned in the heart of the historic city centre, overlooking Galway Bay. Distances: City centre 30m.

Property Features: Restaurant, Bars (2), Room service, Laundry/dry cleaning service, 130 rooms.

Room Features: Tea/coffee making facilities, Pillow menu, Cable TV, Hair dryer.

Max Capacity: Standard/Family – 3, Executive – 2.



INTERNATIONAL HOTEL KILLARNEY



Standard

East Avenue Road, Kenmare Place, Killarney

From **\$264*^**

- ❖ Family-owned hotel offering traditional hospitality
- ❖ Relax with locals in Hannigans Bar & Restaurant
- ❖ Stylish, well-appointed rooms

Includes full breakfast daily.

Location: Nestled in the heart of the old town, a short distance from Killarney National Park. Distances: Town centre 350m.

Property Features: Restaurants (3), Bar, Room service, 24 hour reception, Library, Laundry services, Gym, 98 rooms.

Room Features: Smart TV, Tea/coffee making facilities, Ironing facilities, Hair dryer, Safe.

Max Capacity: Standard – 3.

^Price applies to Sun-Fri nights.



THE GEORGE HOTEL, LIMERICK



Standard

Shannon Street, Limerick

From **\$376***

- ❖ Surrounded by shopping and dining options
- ❖ Cosmopolitan boutique style accommodation
- ❖ Vincenzo Grill serves great cocktails

Includes full breakfast daily.

Location: Right in the heart of the bustling city centre, just off O'Connell Street which is the city's main thoroughfare. Distances: Town centre 220m.

Property Features: Restaurant, Bar, Room service, 24 hour reception, Laundry services, Safety deposit facilities, Parking (free), 125 rooms.

Room Features: Flat screen TV, Tea/coffee making facilities, Ironing facilities, Hair dryer.

Max Capacity: Standard – 2.



FITZWILTON HOTEL, WATERFORD



Standard

Bridge Street, Waterford

From **\$275*^**

- ❖ Well-crafted dishes served at Chez K's
- ❖ Extensive gin and cocktail menu at Met Bar Café
- ❖ Spacious, stylish and comfortable rooms

Includes full breakfast daily.

Location: Ideally situated in the centre of Waterford and just a short stroll from the Viking and cultural quarter and the popular shopping district. Distances: City centre 1km.

Property Features: Restaurants (2), 24 hour room service, 24 hour reception, Parking (free), 90 rooms.

Room Features: Tea/coffee making facilities, Ironing facilities, Hair dryer, Safe.

Max Capacity: Standard – 3.

^Price applies to Sun-Thu nights.





Kinsale Harbour

CORNERS OF SOUTHERN IRELAND 7 DAYS

DUBLIN – ENNIS – KILLARNEY – KINSALE – WATERFORD – DUBLIN

Day 1: Dublin (D)

Meet your fellow travelling companions at a welcome dinner. Spend the night in Dublin.

Day 2: Dublin to Ennis (B)

After leaving Dublin, travel to County Kildare. Enjoy a private tour of an Irish National Stud. Visit Birr Castle Demesne, before continuing to Ennis. Overnight in Ennis.

Day 3: Ennis to Killarney (BD)

Enjoy a walking tour through Ennis's characteristic avenues, hear enthralling myths, mysteries and tales of rebellions and riots. Then travel to the breathtaking Cliffs of Moher, rising above the Atlantic Ocean. Continue onwards to Killarney. Two nights in Killarney.

Day 4: Killarney (B)

Journey to the Skellig Experience and gain an insight into the lives of the early Christian monks. Discover the spectacular scenery of Killarney National Park from the carriage of a traditional jaunting car. Then take a tour of a local brewery and sample some of their beer.

Day 5: Killarney to Kinsale (B)

Travel to Molly Gullivan's Cottage and hear stories of the Mrs Gullivan's antics. Continue to the medieval town of Kinsale with its coastal views, cosy pubs and brightly coloured houses. Spend the night in Kinsale.

Day 6: Kinsale to Waterford (BD)

Stop in Cobh on the way to Waterford, Ireland's oldest city. Uncover Waterford's Viking history and its famed crystal. This evening, enjoy the farewell dinner with your fellow travellers. Overnight in Waterford.

Day 7: Waterford to Dublin (B)

Return to Dublin, where your tour concludes.

(B = breakfast, D = dinner)

From **\$3439*** per person twin share



7 DAYS | DUBLIN TO DUBLIN

TRAVEL TYPE: Escorted coach

DEPARTS: Selected Saturdays (12 Apr – 4 Oct 25)

HIGHLIGHTS

- Enjoy local seaweed delicacies on the Skellig Coast
- Traditional jaunting car ride in Killarney
- Enchanting landscapes and ancient castles
- Maritime towns and picture-book villages
- Molly Gullivan's Cottage

INCLUDES

- 6 nights boutique hotel accommodation
- Meals as specified
- Tours and transfers as per itinerary
- Expert guide
- Travel by premium air-conditioned mini coach

Not suitable for children under 13 yrs.

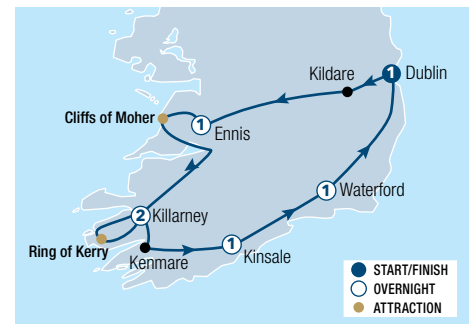

Cliffs of Moher

IRELAND, THE CLASSIC TOUR 8 DAYS

DUBLIN – GALWAY – KERRY – LIMERICK/CLARE – DUBLIN

Day 1: Dublin

Arrive at Dublin Airport and pick up your rental car. Spend the remainder of your day exploring all that Dublin has to offer. Overnight in Dublin.

Day 2: Dublin to Galway (B)

This morning enjoy a city tour of Dublin. Visit St Patrick's Cathedral, then stop off at the Jameson Distillery Bow Street (extra charge). In the afternoon depart Dublin for County Galway. Spend the next two nights in Galway.

Day 3: Galway (B)

Explore the Connemara area, with its granite mountains, heather covered hills, stone walls and thatched cottages. Continue through to the town of Clifden. Venture through the Irish speaking part of Southern Connemara and see the countless beautiful lakes.

Day 4: Galway to Kerry (B)

Travel through the Burren region and discover the area's unique plants and flowers. Drive along the coast of Clare to witness the spectacular Cliffs of Moher. Travel to Kerry. Spend the next two nights in Kerry.

Day 5: Kerry (B)

Tour the Iveragh Peninsula, taking in spectacular scenery. Leave Killarney and journey through Killorglin and Glenbeigh. See panoramic views of Dingle Peninsula and Dingle Bay. Continue to Cahersiveen, the sea town of Waterville and Sneem Village with its bright coloured houses. The road continues with superb views of the famous Lakes of Killarney.

Day 6: Kerry to Limerick/Clare (B)

Explore the Dingle Peninsula and the ring forts, high crosses and ancient monuments. Take in the dramatic landscape and admire the striking views of the Blasket Islands from Sleah Head. Overnight in Limerick.

Day 7: Limerick/Clare to Dublin (B)

Depart Limerick for Dublin. Spend the afternoon at leisure exploring the city. Overnight in Limerick or Clare.

Day 8: Dublin (B)

Your adventure concludes when you return your car after breakfast.

(B = breakfast)

From **\$1026**^** per person twin share

8 DAYS | DUBLIN TO DUBLIN

TRAVEL TYPE: Self drive

DEPARTS: Daily (1 Jan – 31 Oct 25)

HIGHLIGHTS

- Dublin's St Patrick's Cathedral
- Drive along the Ring of Kerry
- Dingle Peninsula

INCLUDES

- 7 nights 3 and 4 star accommodation
- Meals as specified
- Local taxes and service charges

^ Does not include rental car or associated costs. Refer to page 10 for vehicle rental details. Suggested tours and admissions to sites and castles are not included, unless otherwise specified. Prices for mixed (hotels and B&B) accommodation and Manor House accommodation also available.

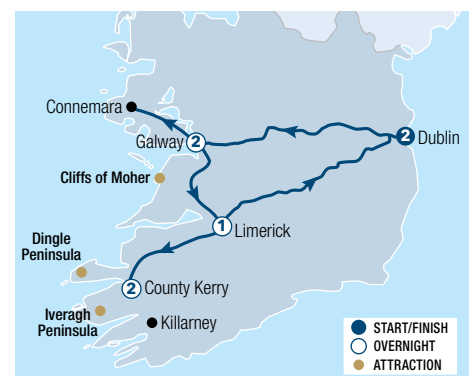

* FROM PRICES ARE A GUIDE ONLY, subject to change and availability and are in Australian Dollars. Prices are per person twin share, unless otherwise specified and based on the lowest room category and travel in low season. For full terms and conditions, refer to the Booking Conditions on the inside back cover of this brochure.

IRELAND TOURING



Wicklow Mountains

IRELAND'S ANCIENT EAST 8 DAYS

DUBLIN – MEATH – KILDARE – WEXFORD – WICKLOW – DUBLIN

Day 1: Dublin Arrive at Dublin Airport and pick up your rental car. Spend the remainder of your day exploring all that Dublin has to offer. Overnight in Dublin.

Day 2: Dublin to Meath (B) This morning head to the Boyne Valley, a World Heritage Site and the largest prehistoric megalithic site in Europe. Continue to Trim, one of Ireland's heritage towns which is dominated by Trim Castle. Spend the night in Meath.

Day 3: Meath to Kildare (B) Today travel to Celbridge, home of Castletown House, Ireland's largest and earliest Palladian style house. In the afternoon you can visit the Irish National Stud and Japanese Gardens. Overnight in Kildare.

Day 4: Kildare to Wexford (B) Depart for the medieval city of Kilkenny where you can visit the 12th century Kilkenny Castle. Continue to Wexford County. Spend the next two nights in Wexford.

Day 5: Wexford (B) Consider starting the day with a walking tour of Wexford town and learn about the town's Viking history. A visit to Selskar Abbey is also

well worthwhile. Later travel to Hook Head and discover the natural beauty and tranquillity of the unspoiled Hook Peninsula.

Day 6: Wexford to Wicklow (B) This morning depart for Wicklow. True to its name, the Garden County boasts some of the most beautiful gardens and homes in Ireland. Enjoy visits to the monastic site at Glendalough and Killruddery House and Gardens. Stay the night in Wicklow.

Day 7: Wicklow to Dublin (B) Today, spend time exploring Dublin. Enjoy a walk in Temple Bar Cultural Quarter, one of the oldest parts of Dublin. Visit Trinity College and see the famous Book of Kells before discovering the stunning Long Room built in 1745. Spend your final night in Dublin.

Day 8: Dublin (B) Your adventure concludes when you return your car after breakfast.

(B = breakfast)

From **\$1272**^{*^} per person twin share

8 DAYS | DUBLIN TO DUBLIN

TRAVEL TYPE: Self drive

DEPARTS: Daily (1 Jan – 31 Oct 25)

HIGHLIGHTS

- Discover prehistoric megalithic site in the Boyne Valley
- Spend time in the Viking founded city of Wexford
- Explore Wicklow, 'The Garden of Ireland'

INCLUDES

- 7 nights 3 and 4 star hotel and B&B accommodation
- Meals as specified
- Local taxes and service charges

[^] Does not include rental car or associated costs. Refer to page 10 for vehicle rental details. Suggested tours and admissions to sites and castles are not included, unless otherwise specified.



Carrick-a-Rede Rope Bridge, Northern Ireland

CAUSEWAY COASTAL 8 DAYS

DUBLIN – BELFAST – BALLYMENA – PORTRUSH – LONDONDERRY – ENNISKILLEN – DUBLIN

Day 1: Dublin

Arrive at Dublin Airport and pick up your rental car. Spend the rest of the day leisure. Overnight in Dublin.

Day 2: Dublin to Belfast (B)

Head to Belfast, travelling through the scenic Mourne Region. Consider visiting Down Cathedral and Castle Ward on the way. Arrive in Belfast, for an overnight stay and spend the remainder of the day exploring the city.

Day 3: Belfast to Ballymena (B)

Your Causeway Coastal adventure truly begins today. Be sure to stop at the Gobbins Cliff Path, Ballygally Castle, Carrnfunnock Country Park and Glenarm Castle. Arrive in the town of Ballymena for your overnight stay.

Day 4: Ballymena to Portrush (B)

Today visit three of the north's most iconic attractions: the Dark Hedges, Carrick-a-Rede Rope Bridge and the Giant's Causeway. Spend the night at Portrush.

Day 5: Portrush to Londonderry (B)

Today travel through lovely villages and enchanting landscapes on the way to Londonderry. Spend the night in Londonderry.

Day 6: Londonderry to Enniskillen (B)

Take time to explore the Donegal area as you travel to Enniskillen for the night.

Day 7: Enniskillen to Dublin (B)

Commence your journey back to Dublin travelling through the Boyne Valley, which is the ancient soul of Ireland. Arrive in Dublin for a final night's stay.

Day 8: Dublin (B)

Your adventure concludes when you return your car after breakfast.

(B = breakfast)

From **\$1316**^{*^} per person twin share

8 DAYS | DUBLIN TO DUBLIN

TRAVEL TYPE: Self drive

DEPARTS: Daily (1 Jan – 31 Oct 25)

HIGHLIGHTS

- Explore Northern Ireland's stunning Causeway Coast
- Visit Ireland's ancient Boyne Valley
- Discover Dublin's many attractions

INCLUDES

- 7 nights 3 and 4 star hotel and B&B accommodation
- Meals as specified
- Local taxes and service charges

[^] Does not include rental car or associated costs. Refer to page 10 for vehicle rental details. Suggested tours and admissions to sites and castles are not included, unless otherwise specified.





Dingle Peninsula

UNFORGETTABLE IRELAND 8 DAYS

DUBLIN – KERRY – LIMERICK – GALWAY – DUBLIN

Day 1: Dublin (D)

Arrive in Dublin and make your own way to your hotel. Enjoy free time to explore the city. Stay overnight in Dublin.

Day 2: Dublin to Kerry (B)

Travel to County Kerry, stopping at Blarney Castle and Estate, which is set in over 60 acres of stunning parkland and steeped in history. Later, enjoy some time shopping at Blarney Woollen Mills before continuing to Kerry. Spend the next two nights in Kerry.

Day 3: Ring of Kerry (B)

Today, enjoy a tour of the Iveragh Peninsula, discover the spectacular scenery of the Ring of Kerry. Stop at a local farm for a sheepdog demonstration.

Day 4: Kerry to Limerick (B)

This morning travel northwards to Tarbert and take a short boat ride across the River Shannon to Killimer. Travel along the coast to the majestic Cliffs of Moher. Next enjoy a tour of the Burren Region. Arrive in Limerick for an overnight stay.

Day 5: Limerick to Galway (BD)

Travel to Galway. Stroll down Shop Street, a charming pedestrianised street which is the cultural heartbeat of the city and visit Galway Cathedral. Later, enjoy a cruise along Lough Corrib, including scones and an Irish coffee. Stay the next two nights in Galway.

Day 6: Galway (B)

Today visit Connemara, a land of lakes and rivers, bogs and mountains and home to small villages where Gaelic is still the spoken language. Visit Kylemore Abbey and Dan O'Hara's homestead, where you will enjoy tea and scones.

Day 7: Galway to Dublin (B)

This morning, depart Galway for Dublin. Explore the city taking in sites such as the GPO and Phoenix Park, its vast Georgian squares, Trinity College, Dublin Castle and the Cathedrals. Visit EPIC, The Irish Emigration Museum. Spend the night in Dublin.

Day 8: Dublin (B)

Your tour ends after breakfast.

(B = breakfast, D = dinner)

From **\$2791*** per person twin share

8 DAYS | DUBLIN TO DUBLIN

TRAVEL TYPE: Escorted coach

DEPARTS: Selected Tuesdays (8 Apr – 14 Oct 25)

HIGHLIGHTS

- Scenic drive of the Ring of Kerry
- Explore Dublin, Connemara and The Burren
- Discover Galway and Lough Corr

INCLUDES

- 7 nights 3 and 4 star accommodation
- Meals as specified
- Admission to Blarney Castle, Sheep Dog Demonstration, Cliffs of Moher, Galway Cathedral, Kylemore Abbey, Dan O'Hara's Homestead and EPIC The Irish Emigration Museum
- Ferry crossing from Tarbert to Killimer
- Lough Corrib Cruise
- Expert local guide
- Travel by air-conditioned motorcoach

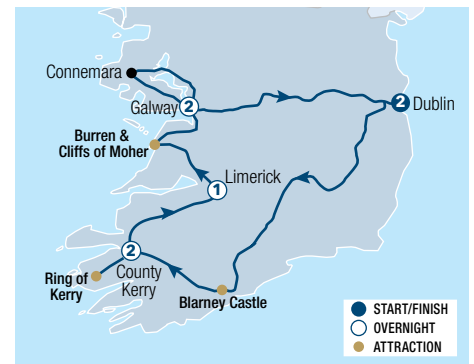

Connemara

LUXURY IRELAND 8 DAYS

DUBLIN – GALWAY – CLARE – KILLARNEY – THE MIDLANDS – DUBLIN

Day 1: Dublin Arrive in Dublin and pick up your rental car. In the afternoon enjoy a private walking tour of the city. Spend the night in Dublin.

Day 2: Dublin to Galway (B) Today drive to Galway. On arrival at your next hotel, enjoy a private walk with the resident falconer. Your instructor will introduce you to the art of falconry and the hawk before you set off through the woodlands. Learn about the hawk's exceptional eyesight, their speed and agility. Spend the next two nights in Galway.

Day 3: Galway (B) Embark on a journey of the wild and rugged Connemara region, famous for the savage beauty of its lake and mountain scenery. Consider visiting the magnificent Kylemore Abbey as well as Connemara National Park.

Day 4: Galway to Clare (B) Head to County Clare, travelling through the strange lunar landscape of the Burren region or visit the stunning Cliffs of Moher. Stop at some of the towns and villages that Ireland is famous for. Overnight in the Clare area.

Day 5: Clare to Killarney (B) Today pass through the medieval city of Limerick. Stop in Adare, considered one of the most beautiful villages in Ireland. Spend the next two nights in Killarney.

Day 6: Killarney (B) Explore the 'Ring of Kerry', the most famous and panoramic route in Ireland. Take in the spectacular scenery of mountains, peat bogs, lakes and views of the Atlantic Ocean along the coast road.

Day 7: Killarney to The Midlands (B) Travel through the rich rolling pastures of Ireland's Golden Vale region. Stop in Cork or visit the world famous Blarney Castle. Continue to the medieval city of Kilkenny where you can stroll through the narrow streets and alleyways. Overnight in The Midlands

Day 8: Dublin (B) Return to Dublin, where your adventure concludes when you return your car.

(B = breakfast)

From **\$5538*[^]** per person twin share

8 DAYS | DUBLIN TO DUBLIN

TRAVEL TYPE: Self drive

DEPARTS: Daily (1 Jan – 31 Oct 25)

HIGHLIGHTS

- Stay in some castle hotels
- Explore the wild beauty of the Connemara area
- See the spectacular Cliffs of Moher

INCLUDES

- 7 nights 5 star accommodation
- Meals as specified
- Private walking tour of Dublin
- Private falconry demonstration
- Local taxes and service charges

[^] Does not include rental car or associated costs. Refer to page 10 for vehicle rental details. Suggested tours and admissions to sites and castles are not included, unless otherwise specified.

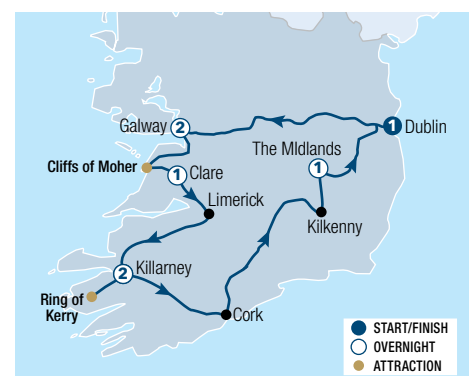

IRELAND TOURING



Keem Bay, Achill Island



Puffins, Skellig Michael

WILD ATLANTIC WAY 11 DAYS

DUBLIN – SLIGO/DONEGAL – MAYO – GALWAY – CLARE – KERRY – DUBLIN

Day 1: Dublin

Arrive at Dublin Airport and pick up your rental car. Spend the rest of the day at your leisure. Wander vibrant Grafton Street, with its great shopping and street entertainment. Visit Trinity College to see the ancient Book of Kells and its magnificent library. Overnight in Dublin.

Day 2: Dublin to Sligo/Donegal (B)

Journey to the west of Ireland to join the Wild Atlantic Way. Travel to Sligo, where a visit to Parkes Castle and a cruise on Lough Gill is recommended. Sligo offers a unique, organic skincare experience, a rejuvenating traditional seaweed bath. Give this a try at either the award-winning Voya Seaweed Baths at Strandhill, and the Edwardian Kilcullen's Seaweed Baths at Enniscrone. Spend the next two nights in Sligo/Donegal.

Day 3: Sligo/Donegal (B)

Discover the magnificent cliffs at Slieve League, which are amongst the highest sea cliffs in Europe, affording spectacular panoramic vistas. Travel to Killybegs, then to the village of Carrick where you can take a cruise from Teelin Harbour. Climb to the top of Knocknarea mountain to view Queen Maeab's Cairn.

Day 4: Sligo/Donegal to Mayo (B)

Journey west and stop off at the Céide Fields at Ballycastle. This is the largest Stone Age monument and the oldest known field systems in the world. Continue via picturesque Newport, famous for both its freshwater fishing and sea angling, before arriving at Mayo. Spend the next two nights in Mayo.

Day 5: Mayo (B)

Explore Achill Island. Cross the road bridge to experience the many outdoor activities including hiking, fishing, cycling, horse riding and surfing. Witness the magnificent scenery on the island's Atlantic drive and discover the charming town of Westport.

Day 6: Mayo to Galway (B)

Travel south via Leenane to see the unspoilt beauty of Connemara. Take a cruise along Ireland's only fjord (extra charge). Continue to Clifden and stop off at the spectacular Kylemore Abbey, which is stunningly set in a dramatic landscape (extra charge). Drive to the fishing village of Roundstone and be sure to sample some locally caught lobster or crab. Overnight in Galway.

Day 7: Galway to Clare (B)

Explore Galway, one of the liveliest cities in Ireland. Soak up the atmosphere of this fabulous city. Travel to County Clare and to the unique lunar-like landscape of the Burren. Continue to the world famous Cliffs of Moher, then journey off the beaten track along Loop Head Peninsula. Overnight in Clare.

Day 8: Clare to Kerry (B)

Take the 20 minute Shannon Car ferry ride from Killimer, crossing one of Europe's longest and deepest estuaries. Travel east along the Shannon Estuary and you will find the unique visitor attraction, Foynes Flying Boat

Museum. Continue to Tralee and head west to the stunningly beautiful Dingle Peninsula. Drive around the coast to Sleah Head. Spend the next two nights in Kerry.

Day 9: Kerry (B)

Today drive along the Ring of Kerry. Stop off at Valentia Island to visit the Skellig Experience (extra charge). The larger Island, Skellig Michael, is a UNESCO World Heritage site and a film location for two Star Wars movies. Stop at the towns of Waterville and Kenmare.

Day 10: Kerry to Dublin (B)

This morning head to Cork to visit the iconic covered English Market, that has been trading since 1788, and ring the Shandon Bells. Continue through Ireland's beef and dairy country at Tipperary. Stop in Cashel town to visit the famous Rock of Cashel, one of the most photographed sites in Ireland. Continue to Dublin for the last evening of your tour.

Day 11: Dublin (B)

Your adventure concludes when you return your car after breakfast.

(B = breakfast)

From **\$1629**^{**} per person twin share

11 DAYS | DUBLIN TO DUBLIN

TRAVEL TYPE: Self drive

DEPARTS: Daily (1 Jan – 31 Oct 25)

HIGHLIGHTS

- Lough Gill cruise
- Cliffs at Slieve League
- The unique landscape of the Burren
- Breathtaking beauty of Achill Island
- Kylemore Abbey
- The majestic Cliffs of Moher

INCLUDES

- 10 nights 3 and 4 star hotel and B&B accommodation
- Meals as specified
- Local taxes and service charges

[^] Does not include rental car or associated costs. Refer to page 10 for vehicle rental details. Suggested tours and admissions to sites and castles are not included, unless otherwise specified.





Giant's Causeway



Midleton Distillery Experience

EXPLORE IRELAND 12 DAYS

DUBLIN – BELFAST – DONEGAL – GALWAY – CORK – KILKENNY – DUBLIN

Day 1: Dublin

Arrive in Dublin and make your own way to your hotel. Enjoy free time to explore the city. Stay overnight in Dublin.

Day 2: Dublin to Belfast (B)

Depart towards Belfast, travelling through the Boyne Valley and the 5,000-year-old Hill of Tara, the seat of the ancient High Kings of Ireland. Stop at the Glyde Inn for a unique VR experience, where you won't just learn about being a Viking; you will become one. Continue to Hillsborough Castle, the official Royal Palace for Northern Ireland. Explore Hillsborough Castle's fascinating history and stunning State Rooms. Spend two nights in Belfast.

Day 3: Belfast City (B)

Enjoy a panoramic tour of Belfast's city centre and learn how Belfast developed from a small market town to an industrial giant. Pass by landmarks like City Hall and Queen's University before visiting Titanic Belfast®, an iconic landmark building where the story of Titanic is told. Enjoy the afternoon at leisure in Belfast.

Day 4: Belfast to Donegal (BD)

This morning travel along the spectacular North Antrim Coastline. Experience the highlight of any trip to Northern Ireland: The Giant's Causeway, where about 40,000 interlocking basalt columns were formed as a result of a volcanic eruption. The site was declared a World Heritage Site by UNESCO in 1986. Continue to Derry, Ireland's only fully intact walled city. The tour of Derry concludes with a walk along its historic walls. Continue to Donegal for an overnight stay.

Day 5: Donegal to Galway (BD)

The first stop today is Belleek Pottery which has been in business since 1857. See first-hand how this world-renowned pottery is created. Continue to the Marble Arch Caves and explore a fascinating, natural underworld of rivers, winding passages and lofty chambers. The caves, located in the heart of the UNESCO Global Geopark, were formed in limestone rock when water flowing through the rock slowly dissolved it to leave chambers and passages. Later travel to Galway where you will spend two nights.

Day 6: Galway (B)

Today, travel into County Clare and the Burren Region. Visit the Cliffs of Moher and take in the splendid views over the Atlantic Ocean. Rising to over 200 metres in places, they are among the highest sea cliffs in Western Europe and stretch for about eight kilometres along the Atlantic coast. Return to Galway to enjoy some time at leisure in the city.

Day 7: Galway to Cork (B)

Travel south towards Cork, passing through Limerick. In the afternoon visit Blarney Castle. Be sure to kiss the mythical Blarney Stone (or stone of eloquence), so that you can possess the gift of the gab. Arrive in Cork where you will spend two nights.

Day 8: Cork (D)

Today discover the highlights of the Ring of Kerry. Take in the spectacular scenery of Molls Gap and Ladies' View. Finish the day with a relaxing jaunting car ride in Killarney National Park. Step back in time by experiencing Ireland's most traditional mode of transport, the Jaunting car which a light two-wheeled open horse-drawn vehicle. Discover Killarney's most loved beauty hotspots while learning the area's history from your jarvey, many of whom are second and third generation jarveys.

Day 9: Cork to Kilkenny (B)

Visit the nearby Midleton Distillery Experience, founded by the Murphy Brothers in 1825, which still produces more than 24 million bottles of whiskey yearly. Finish the visit with a tasting of this famous Irish whiskey. Continue towards Waterford, where you will visit the House of Waterford. On the tour, you will see how Waterford Crystal masterpieces are crafted, from initial design to final engraving. Continue to Kilkenny for a two night stay.

Day 10: Kilkenny (B)

Visit the Dunbrody Famine Ship, a full-scale replica of the original ship built in 1845 which carried thousands of emigrants from Ireland to North America. The afternoon is free discover this picturesque medieval city.

Day 11: Kilkenny to Dublin (B)

Return to Dublin where you will visit the EPIC Museum and find out why over 10 million people emigrated from Ireland. Enjoy the rest of the day at leisure to explore more of Dublin. Spend a final night in Dublin.

Day 12: Dublin (B)

Your tour ends after breakfast.

(B = breakfast, D = dinner)

From **\$5060*** per person twin share

12 DAYS | DUBLIN TO DUBLIN

TRAVEL TYPE: Escorted coach

DEPARTS: Selected Saturdays (24 May – 11 Oct 25)

HIGHLIGHTS

- Scenic drive of the Causeway Coast and Ring of Kerry
- Explore Belfast
- Discover the Walled City of Derry
- Learn the art of whiskey making at the Midleton Distillery Experience
- Marvel the history of glass making in Waterford

INCLUDES

- 11 nights 3 and 4 star accommodation
- Meals as specified
- Admission to The Glyde Inn VR Experience, Hillsborough Castle, Titanic Belfast®, Giants Causeway, Belleek Pottery, Marble Arch Caves, Cliffs of Moher, Blarney Castle, House of Waterford, Dunbrody Famine Ship, EPIC The Irish Emigration Museum
- Walking tour in Derry
- Jaunting Car ride in Killarney National Park
- Whiskey making at the Midleton Distillery Experience
- Expert local guide
- Travel by air-conditioned motorcoach



*FROM PRICES ARE A GUIDE ONLY, subject to change and availability and are in Australian Dollars. Prices are per person twin share, unless otherwise specified and based on the lowest room category and travel in low season. For full terms and conditions, refer to the Booking Conditions on the inside back cover of this brochure.

IRELAND TOURING



Kylemore Abbey, Ireland



Cliffs of Moher, Ireland

GRAND TOUR 13 DAYS

DUBLIN – CORK – KERRY – LIMERICK/CLARE – GALWAY – DONEGAL – LONDONDERRY – BELFAST – DUBLIN

Day 1: Dublin

Pick up your rental car at Dublin Airport and drive into the city centre and check into your hotel. Depending on your arrival time spend some time exploring this historic capital city. Perhaps visit Trinity College to see the famous Book of Kells, or maybe get to know the Guinness Storehouse. Spend the night in Dublin.

Day 2: Dublin to Cork (B)

On your way to Cork visit Kilkenny. Kilkenny is home to one of the most instantly recognised buildings in Ireland, Kilkenny Castle which was built by the Anglo-Normans in the 12th century. Continue to Cork for an overnight stay.

Day 3: Cork to County Kerry (B)

Before you leave Cork explore the English Market, a roofed food market that has been trading since 1788. Alternatively visit the Titanic Experience in Cobh. Head to County Kerry where you will stay for two nights.

Day 4: County Kerry (B)

Today head to the town of Killarney and visit Killarney National Park and onward to the Ring of Kerry. Travelling the Ring of Kerry takes you along the Atlantic Coast and is one of the highlights of any trip to Ireland. Return to your County Kerry hotel.

Day 5: County Kerry to Limerick/Clare (B)

Today, enjoy another beautiful scenic route. The Dingle Peninsula has something to offer everyone – sandy beaches safe for swimming, a thriving Irish language community, a rich musical tradition, fine dining, talented artisans and some of the best surfing in Ireland. Before you arrive in Limerick, pass by Adare and visit Desmond Castle. Spend the night in the Limerick or Clare.

Day 6: Limerick/Clare to Galway (B)

On the way to Galway you will cross the Burren region, which is often likened to a moonscape because of the lack of vegetation. Soon after that you will arrive at the Cliffs of Moher which rise 215 metres out of the Atlantic and stretch for more than seven kilometres. Continue to Galway, a lively city with a wonderful avant-garde culture. Stay in Galway for two nights.

Day 7: Galway (B)

Discover the wilderness of Connemara. Connemara is without doubt the wildest and most romantic part of Ireland. Be sure to visit Kylemore Abbey, which is bewitchingly hidden between mountains and lakes and surrounded by rhododendrons. Later, visit Connemara National Park before returning to Galway.

Day 8: Galway to Donegal (B)

On your way through Sligo you can visit the Carrowmore Megalithic Cemetery. The cemetery has over 60 stone circles and passage tombs making it one of the largest Stone Age cemeteries in Europe. After your visit continue to Donegal where you will spend two nights.

Day 9: Donegal (B)

Consider visiting the Slieve League Cliffs. Europe's highest sea cliffs, although less famous than the Cliffs of Moher in County Clare, Slieve League Cliffs reach almost three times higher. You could visit spectacular Glenveagh National Park, 40,000 acres of scenic mountains, lakes, glens and woods, with a herd of red deer. Travel to Donegal for an overnight stay.

Day 10: Donegal to Londonderry (B)

Travel to Londonderry, the colourful and well-preserved historical city, which boasts good shopping, pubs and cafés. Stay in Londonderry overnight.

Day 11: Londonderry to Belfast (B)

On the way to Belfast be sure to visit the Giant's Causeway, a UNESCO World Heritage site. The Old Bushmills Distillery is also another great option to visit, its guided tour finishes in the distillery pub with a tasting. Overnight in Belfast.

Day 12: Belfast to Dublin (B)

Visit the historical Boyne Valley on your way back to Dublin and your final night.

Day 13: Dublin (B)

Your adventure concludes when you return your car after breakfast.

(B = breakfast)

From **\$1629**^{**} per person twin share

13 DAYS | DUBLIN TO DUBLIN

TRAVEL TYPE: Self drive

DEPARTS: Daily (1 Jan – 31 Oct 25)

HIGHLIGHTS

- Travel The Ring of Kerry
- See the spectacular Cliff of Moher
- Visit vibrant Galway
- Walk the ancient walls of Londonderry

INCLUDES

- 12 nights 3 star hotel and B&B accommodation
- Meals as specified
- Local taxes and service charges

[^] Does not include rental car or associated costs. Refer to page 10 for vehicle rental details. Suggested tours and admissions to sites and castles are not included, unless otherwise specified.





Rock of Cashel, Ireland



Giant's Causeway, Northern Ireland

IRELAND – THE EMERALD ISLE 13 DAYS

DUBLIN – BELFAST – LONDONDERRY – COUNTY ROSCOMMON – GALWAY – DINGLE PENINSULA – CORK – KILKENNY – DUBLIN

Day 1: Dublin (D)

Meet your fellow travelling companions at a welcome dinner. Overnight in Dublin

Day 2: Dublin to Belfast (B)

After breakfast, make tracks to the fascinating Battle of the Boyne Visitor Centre. Then visit the Titanic Museum to discover the personal stories surrounding the infamous ship's fateful journey. After a history-filled day, the evening will be yours to explore Belfast at your leisure. Spend the night in Belfast

Day 3: Belfast to Londonderry (BD)

Enjoy a Black Cab tour of Belfast's street art and stop at the Titanic Belfast®. Explore Ireland's natural geological wonder, the Giant's Causeway. Spend the next two nights in Londonderry.

Day 4: Londonderry (B)

After a morning spent exploring Londonderry's old city walls with a local guide, head to the North Irish Coast for the day. At the Isle of Doagh, visit the Famine Village and Visitor Centre. Round off the day with some free time to relax back in Londonderry.

Day 5: Londonderry to County Roscommon (BD)

The day begins with a visit to the Ulster American Folk Park, where you will learn why two million Irish people sailed away to start a life in the New World. Later, visit the Belleek Pottery Centre before moving on to County Roscommon. Stay overnight and enjoy a group dinner.

Day 6: County Roscommon to Galway (B)

Visit the homestead of Dan O'Hara for a unique insight into prefamine life and culture. Travel to Galway for an evening of leisure. Stay in Galway for two nights.

Day 7: Galway (B)

Today, join an orientation tour of the city. The afternoon will be yours to spend exploring brightly coloured pubs, tasting local seafood and listening to the ever-present assembly of tuneful street performers.

Day 8: Galway to Dingle Peninsula (BD)

Head out of Galway and through the karst landscapes of the Burren before reaching the Dingle Peninsula. Visit the magnificent Cliffs of Moher. Spend the next two nights on the Dingle Peninsula

Day 9: Dingle Peninsula (B)

Today begins at one of the Dingle Peninsula's most famous landmarks, the Gallarus Oratory, a unique stone chapel that resembles an upturned boat. Later, stop at the fascinating Blasket Centre. Return to Dingle for free time to explore at your leisure.

Day 10: Dingle Peninsula to Cork (BD)

Take in the views across the stunning Lakes of Killarney en route to Kenmare. Next visit a true Irish icon, Blarney Castle. Legend has it that you'll be blessed with the 'gift of the gab' if you kiss the famous Blarney Stone. Enjoy two nights in Cork.

Day 11: Cork (B)

Travel to the port town of Kinsale and spend time soaking up the fishing town's laid-back atmosphere. Then, head towards the world-renowned Jameson Distillery. After an afternoon tour and whiskey tasting, return to Cork.

Day 12: Cork to Kilkenny (BD)

Stop to admire the delicate detailing of a traditional cottage orné before spending the afternoon exploring Kilkenny. Take a guided walk around town before a delicious farewell dinner. Stay in Kilkenny tonight.

Day 13: Kilkenny to Dublin (B)

Return to cosmopolitan Dublin where the tour ends.

(B = breakfast, L = lunch, D = dinner)

From **\$6569*** per person twin share



13 DAYS | DUBLIN TO DUBLIN

TRAVEL TYPE: Escorted coach

DEPARTS: Selected Wednesdays, Fridays & Sundays (9 Mar – 15 Oct 25)

HIGHLIGHTS

- Discover the Emerald Isle cultural heritage, history and rich traditions
- Black Cab tour of Belfast
- Legendary Giant's Causeway

INCLUDES

- 12 nights boutique accommodation
- Meals as specified
- Tours and transfers as per itinerary
- Expert guide
- Travel by premium air-conditioned mini coach

Not suitable for children under 13 yrs.

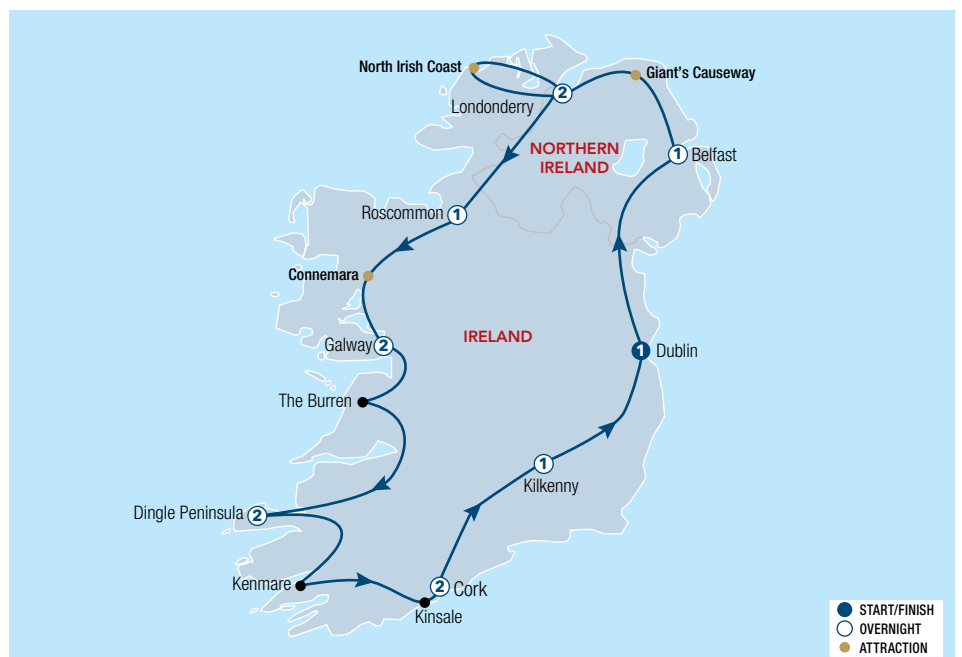

*FROM PRICES ARE A GUIDE ONLY, subject to change and availability and are in Australian Dollars. Prices are per person twin share, unless otherwise specified and based on the lowest room category and travel in low season. For full terms and conditions, refer to the Booking Conditions on the inside back cover of this brochure.

ACCOMMODATION INDEX

ENGLAND

LONDON

The Bailey's Hotel	22
The Belgrave Hotel	22
Cartwright Gardens Apartments	21
Clermont Victoria	22
Commodore Hotel	21
Copthorne Tara Hotel	22
Corus Hotel Hyde Park	23
Grand Plaza Serviced Apartments	23
K Hotel Kensington	23
Lancaster Gate Hotel	22
Millennium Hotel Knightsbridge London	23
Montcalm Chilworth Townhouse	25
Montcalm Marble Arch	25
Nell Gwynn House Apartments	23
Phoenix Hotel	21
Presidential Kensington Serviced Apartments	24
Radisson Blu Edwardian Vanderbilt	23
The Resident Kensington	24
The Resident Victoria	24
The Royal Horseguards Hotel	24
The Royal National Hotel	21
St Giles London	22
Strand Palace Hotel	24
Thistle Hyde Park Kensington Gardens	25
The Tower Hotel	25
Tower Suites By Blue Orchid	25

REGIONAL ENGLAND

Clayton Hotel Cambridge	26
Copthorne Manchester Salford Quays	26
Copthorne Hotel Newcastle	27
Dean Court York	27
Hard Days Night Hotel Liverpool	26
Hilton Garden Inn Birmingham	26
Hotel Indigo Bath	26
Leonardo Hotel Southampton	27
Macdonald Alverston Manor, Stratford-upon-Avon	27
Macdonald Windsor Hotel	27
Mercure Oxford Eastgate Hotel	27
The Resident Liverpool	26

SCOTLAND

EDINBURGH

Adagio Edinburgh Royal Mile	43
B+B Edinburgh	43
Cairn Hotel Edinburgh	43
Cheval Old Town Chambers	44
Cityrooms Edinburgh	43
Leonardo Hotel Edinburgh City	43
Leonardo Hotel Edinburgh Haymarket	44
Market Street Hotel	44
Mercure Edinburgh City Princes Street Hotel	43
The Resident Edinburgh	44
Ten Hill Place Hotel	44
Virgin Hotels Edinburgh	44

REGIONAL SCOTLAND

The Address Glasgow	45
Copthorne Hotel Aberdeen	45
The Kingsmill Hotel, Inverness	45
Leonardo Hotel Glasgow	45
Millennium Hotel Glasgow	45
Ness Walk Hotel, Inverness	45

THE ISLE OF IRELAND

DUBLIN

The Alex	56
Cassidys Hotel	56
Leonardo Hotel Dublin Christchurch	56
Leonardo Hotel Dublin Parnell Street	56
Temple Bar Hotel	56
The Westbury	56

BELFAST

Europa Belfast	57
Leonardo Hotel Belfast	57
The Merchant Hotel	57

REGIONAL IRELAND

Fitzwilton Hotel, Waterford	58
The George Hotel, Limerick	58
Harvey's Point Hotel, Donegal	58
International Hotel Killarney	58
Leonardo Hotel Cork	58
Leonardo Hotel Galway	58



Dunluce Castle, Ireland

Please read these Booking Conditions carefully as they apply to all bookings with Viva Holidays.

HOW TO BOOK

Contact your ATAS travel agent and request a reservation. All verbal quotes provided are an estimate only and subject to change until confirmed in writing.

PRICES & CONDITIONS

This brochure was produced on 13 September 2024. Unless otherwise stated, prices are in Australian dollars and include GST where applicable. Exchange rates used when pricing this brochure are as at 10 September 2024. All prices are subject to availability, subject to change and can be withdrawn or varied without notice. Prices are to be used as a guide only. Accommodation prices are based on the lowest room category in low season. All other prices are based on travel in low season. Some prices are based on dynamic rates, which means the price may be higher or lower than the advertised price if the price has been varied by the supplier after this brochure was printed. Price changes may occur by reason of matters outside our control which increase the cost of the Product or Service. Such factors include (without limitation) adverse currency fluctuations, fuel surcharges, or increases to taxes. Surcharges and minimum stays may apply due to demand, Christmas and New Year's Eve, school and public holidays, special events and other circumstances. All prices are the lowest available prices at the time of print and are a guide only. Please check all prices, availability, fees, conditions and information with your travel agent before booking.

If we must change any part of your booking for reasons beyond our control, for example, an Accommodation Supplier overbooks accommodation, or if there is an increase in taxes or Supplier charges, we will notify you. If any such changes result in your holiday costing more or otherwise being materially different from that originally booked, you may cancel the booking and we will refund any monies already paid less any charges levied by Suppliers.

PRICES DO NOT INCLUDE

Anything not specifically indicated as being an inclusion.

OMISSIONS & ERRORS

While every effort is made to ensure the accuracy and currency of the information in the brochures, errors or omissions may occur. All errors and omissions identified post the date of publication are notified to our retail partners to advise you. Please check with your agent for all up-to-date corrections, including prices and inclusions.

DEPOSITS & FINAL PAYMENTS

Deposit

A minimum non-refundable deposit of \$55 per person is payable within 7 days of confirmation of your booking. You will be notified at the time of booking if any additional deposit is required. All deposits are non-refundable for changes of mind or cancellations by you (subject to your rights under the Australian Consumer Law).

Final Payment

Final payment of your holiday cost is required no later than 30 days prior to departure or by sale end date or by the payment deadline specified in individual package conditions, whichever is earlier. Some services may require full payment at the time of booking. For bookings made less than 31 days prior to travel, full payment of holiday cost is required at the time your booking is confirmed.

Please ensure payments are made by the due dates. If this does not happen, our system will automatically cancel the booking without notice or liability to you.

Only upon payment of the full cost of your holiday do you have a final booking with the Supplier of the relevant good and/or service. In arranging your booking, Viva Holidays is acting as the agent of the Supplier of the relevant Product and at no time do you have a contract with Viva Holidays.

CREDIT & DEBIT CARD SURCHARGES

A fee will apply for payments made by debit and credit cards. Fees may vary depending on card type. Please check this fee with us or your travel agent when booking.

FEES

Amendment Fees

If you wish to change your booking prior to departure, an amendment fee of \$30 will be charged if the overall value of the booking remains the same or decreases, in addition to any fees imposed by the Supplier of each service booked.

Late Booking Fees

A fee of \$30 will be charged for all bookings made less than 7 days prior to travel.

All fees can be varied without notice.

CANCELLATIONS & REFUNDS

Prior to Final Payment

Your deposit is forfeited.

After Final Payment

There will be no refund of your deposit, in addition to any fees imposed by the Supplier, which may be up to 100% of monies paid.

After Travel

There will be no refund if you cancel your booking once travel has commenced. There will be no refund for unused services, except for OPEN DATED services where the service was not booked with the Supplier. Requests for refunds received more than 6 months after departure date will not be accepted.

Should a refund after departure be approved, a \$110 refund processing fee will apply.

RESPONSIBILITY

Viva Holidays acts as an agent for the Suppliers (transport, tour, event or accommodation providers) who provide the various goods and/or services (Products). All bookings are subject to the terms and conditions and limitations of liability imposed by each Supplier. It is therefore important for you to obtain and read the applicable Supplier's terms and conditions as they may limit or exclude their liability to you.

In producing this brochure, we have used information provided by Suppliers. Irrespective of any measures taken by us to ensure the information contained in this brochure is accurate at the time of printing, Viva Holidays disclaims and will be exempt from liability in respect of anything misleading, false, incomplete or inaccurate and any errors, misdescription and all associated disappointment, loss, expense, damage, inconvenience, delay, death, shock, illness or injury, however caused.

Viva Holidays does not control the manner in which Products featured within this brochure are provided. Viva Holidays disclaims and will be exempt from liability for anything to do with the supply of such Products. This includes liability (whether as a matter of contract, tort, statute, restitution, or otherwise) for any direct, indirect or consequential loss, liability, claim, cost, expense, proceeding, demand, penalty, disappointment, death, injury, illness, shock, inconvenience or delay. This limitation of liability also applies irrespective of the cause, including negligence of us or a Supplier, withdrawal, cancellation or failure to provide a Product, delay, any variation in the Product, the provision of substitute Products or a change in the Supplier. Without limitation, Viva Holidays will not be responsible if the Product is not available due to inclement weather conditions or other acts of God, civil disturbances, fire, floods, acts of Government or any other authorities, accident to or failure of machinery or equipment or industrial action.

MAPS & PHOTOGRAPHS

The maps in this brochure are intended as a guide only and are not to scale. They do not necessarily reflect actual routings or accommodation or attraction locations. Accommodation room photographs are representative only and actual rooms occupied may vary in decor and inclusions from those shown.

Some images used in this brochure are supplied courtesy of tourist bureaus, hotels, tour operators, ©Visit Britain/Quintin Lake/Andy Edwards, ©ABBA Voyage, Visit Scotland/Kenny Lam, Tourism Ireland/Fionn McCann/Ville Korpela, Stefan Zander, Abacapress/Darren Lennon, Brinkhoff/Moegenburg, Christian Mueringer, Colm Kerr Photography 0872449760, David Cantwell, Deegee, Izmocars, Jack Hardy, John Paul, Kirr Photography, Naomi Vance Photography, Neil Hepworth, Neil Hewison, Paul Rogers, Picasa, Robert Rieger, Stephen Hyde, Stephen Hyde, Tibor Silva, Veerle Evens, Shutterstock/A. Karnholz, Boonlong Noragitt, Boris Stroujko, Brian Morrison, Chris Hill, Colin Ward, Daniel Kay, Dimitris Panas, Hedvika Michnova, laminut, Ian Woolcock, Imagine Media, James Fennell, Jason Row Photography, John Corry, Kamira, Leonid Andronov, Lyd Photography, M G Photography, MNStudio, Smlitena, Tim Thompson and Tomas Marek.

PRODUCT DESCRIPTIONS

Product descriptions and accommodation ratings featured in this brochure are provided by the individual Suppliers. Facilities, features or ratings are subject to change at any time. Tours may not operate on certain dates and durations and departure times are approximate only. You should check at the time of booking for any changes to published information of which we may be aware.

BONDS

Bonds or credit card imprints are required by most Suppliers at the time of check-in to cover incidentals and fees not included in your holiday cost.

TRANSFERS & TOURS

Some Accommodation Suppliers provide courtesy transfers to/from the airport. It is essential that these transfers are pre-booked. Some Tour Suppliers provide complimentary pick up and return to your holiday accommodation and require a minimum number of passengers to operate. If minimum numbers are not achieved tours may be cancelled at short notice. Additionally, some Suppliers reserve the right to cancel departures for other reasons, including bad weather. Some tours and itineraries may also vary and attractions may be substituted due to seasonal conditions. Viva Holidays will not be held liable for a service variation, cancellation, delay or withdrawal, or a Supplier's failure to notify you. A full refund applies for the cancelled tour.

TRAVEL INSURANCE

We strongly recommend you take out appropriate travel insurance to cover your travel arrangements.

INTERNATIONAL TRAVEL

Each passenger is responsible for their own visa, passport (with at least 6 months validity), immigration, quarantine, customs and other requirements of the countries to be visited or transited through. Viva Holidays makes no representations as to the safety, conditions or other issues that may arise at any destination. Travel advice is available from the Australian Government at smartraveller.gov.au.

HEALTH

You must ensure you are aware of any health requirements and recommended precautions relevant to your travel and carry all necessary vaccination documentation with you to the countries to be visited. Failure to present required vaccination documentation may result in you being denied entry into a country. We recommend that you consult with your local doctor, travel medical service or specialist vaccination clinic before commencing your travel. General health advice for all destinations is also available from the Australian Government at smartraveller.gov.au.

PRIVACY

Viva Holidays collects information about you (including health information where necessary) to provide products and services to you, process your travel arrangements, facilitate your participation in loyalty programs and conduct marketing activities and market research. If the information is not provided, Viva Holidays may not be able to provide the Service requested. Viva Holidays may disclose your personal information to its related companies, carriers, travel service providers, organisations which provide services to Viva Holidays (more details are available in our Privacy Statement on our website vivaholidays.com.au) and various law enforcement agencies, airports and governments around the world for security, customs and immigration purposes. You may gain access to the information Viva Holidays holds about you by contacting our Privacy Officer in writing at 179 Normanby Road, South Melbourne VIC 3205 Australia or on privacyofficer@vivaholidays.com.au.

MONIES NOT HELD ON TRUST

All monies paid by you to us will be the property of Viva Holidays and will be a debt due and payable to the relevant Supplier (contingent on availing) once the services to which the money relates have been availed, or the relevant booking is cancelled (subject to cancellation fees). You agree and acknowledge that such monies will not be held by Viva Holidays on trust for or on behalf of you, and we may hold such monies in any account as we see fit, including with our own and/or other customer monies.

GOVERNING LAW

These conditions are governed by the laws of New South Wales, Australia and any action arising under them or in any way connected with a booking may be brought only in a court in New South Wales, Australia, subject to any law which is expressly inconsistent with this.

You acknowledge that you are 18 years of age or older and that you understand and agree with the above terms and conditions and our Privacy Policy. Please read our full booking terms and conditions at vivaholidays.com.au/policies/booking-conditions.



County Galway, Ireland



Helloworld Services Pty Ltd. ABN 85 124 719 508

helloworld
TRAVEL
THE TRAVEL PROFESSIONALS



In store



13 14 15



helloworld.com.au

WE'RE
PROUD
TO BE
ATAS
travel accredited

VIVA
HOLIDAYS